ILS or LOC RWY 36
BOONE COUNTY (HRO)

LOC/DME I-HRO	APP CRS	Rwy Ldg	6161
111.7	359°	TDZE	1351
Chan 54		Apt Elev	1365

DME required for LOC only. DME or RADAR required for procedure entry.

NA

MALSR

MISSED APPROACH: Climb to 1900 then climbing left turn to 3700 direct HRO VOR/DME and hold, continue climb-in hold to 3700.

ASOS	MEMPHIS CENTER	UNICOM
121.125	126.85 281.55	123.0 (CTAF)

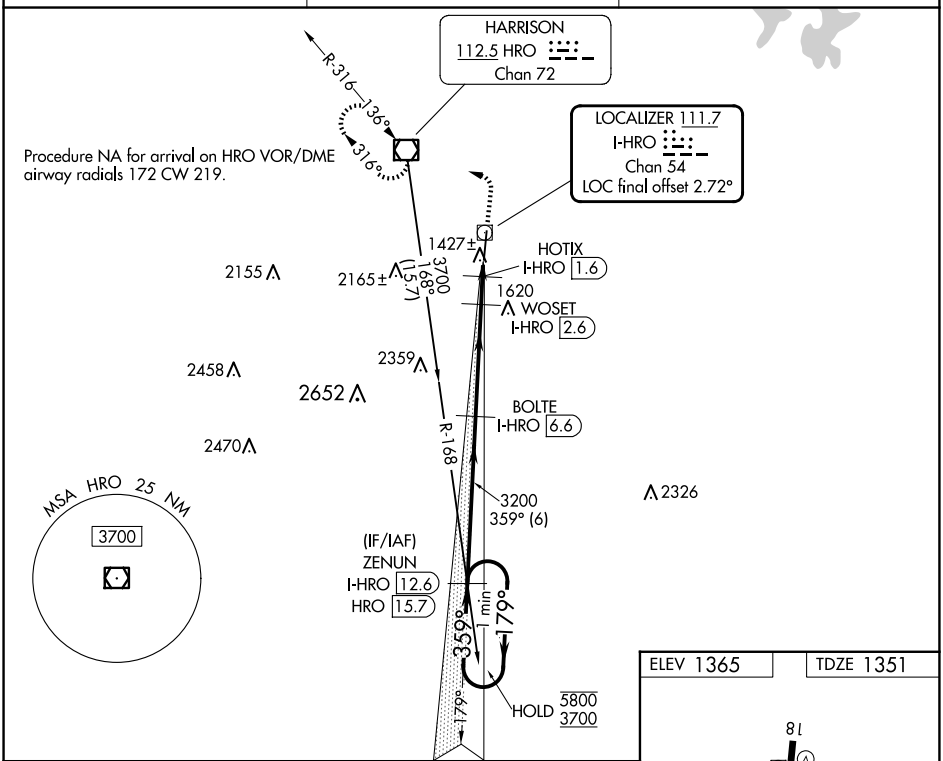

SC-1, 25 DEC 2025 to 22 JAN 2026

Use I-HRO DME when on the localizer course.

1900	3700	HRO

*LOC only

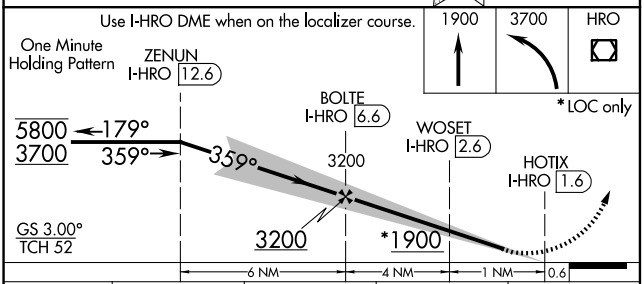

CATEGORY	A	B	C	D
S-ILS 36	1601-½ 250 (300-½)			
S-LOC 36	1680-½ 329 (400-½)			
C CIRCLING	1840-1 475 (500-1)	1860-1 495 (500-1)	2340-3 975 (1000-3)	2560-3 1195 (1200-3)
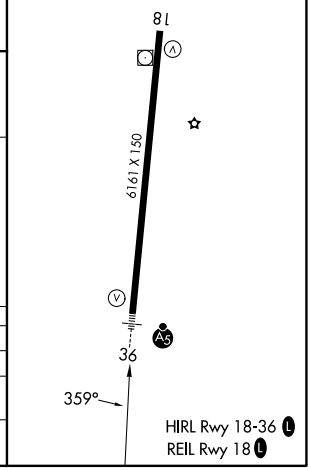
ELEV 1365	TDZE 1351