WAAS CH 93830 W18A	APP CRS 178°	Rwy ldg 4200 TDZE 1574 Apt Elev 1574

RNAV (GPS) RWY 18
WORTHINGTON MUNI (OTG)

RNP APCH-GPS.

For uncompensated Baro-VNAV systems, LNAV/VNAV NA below -25°C or above 54°C.

MISSED APPROACH: Climb to 3300 direct OSIGE and on track 174° to BILOO and hold.

AWOS-3PT	MINNEAPOLIS CENTER	UNICOM
121.075	132.05 317.4	122.8 (CTAF) L

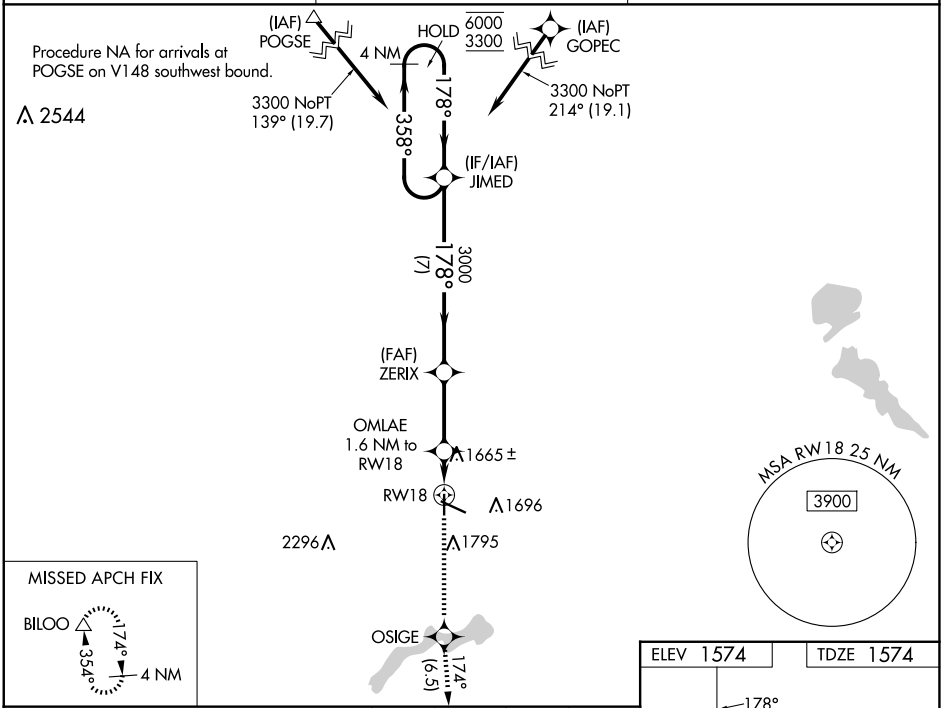

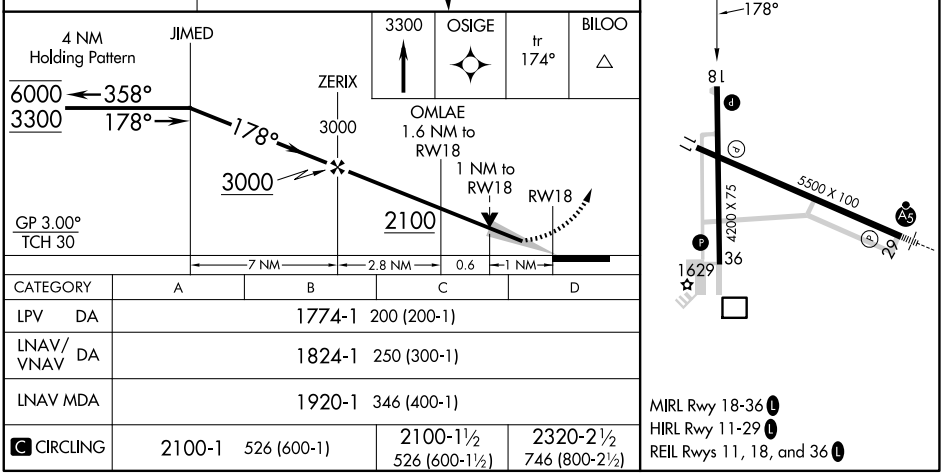

CATEGORY	A	B	C	D
LPV DA	1774-1 200 (200-1)			
LNAV/VNAV DA	1824-1 250 (300-1)			
LNAV MDA	1920-1 346 (400-1)			
C CIRCLING	2100-1 526 (600-1)		2100-1½ 526 (600-1½)	2320-2½ 746 (800-2½)

NC-1, 25 DEC 2025 to 22 JAN 2026
NC-1, 25 DEC 2025 to 22 JAN 2026