WAAS CH 57910 W25A	APP CRS 252°	Rwy ldg 6499 TDZE 647 Apt Elev 648

RNAV (GPS) RWY 25
WHITESIDE COUNTY/JOS H BITTORF FLD (SQI)

RNP APCH - GPS.

For uncompensated Baro-VNAV systems, LNAV/VNAV NA below -16°C or above 54°C.

MALSR

MISSED APPROACH: Climb to 2700 direct KEBEY and hold.

AWOS-3PT	ROCKFORD APP CON	CLNC DEL	UNICOM
119.175	126.0 327.0	128.0	123.0 (CTAF) L

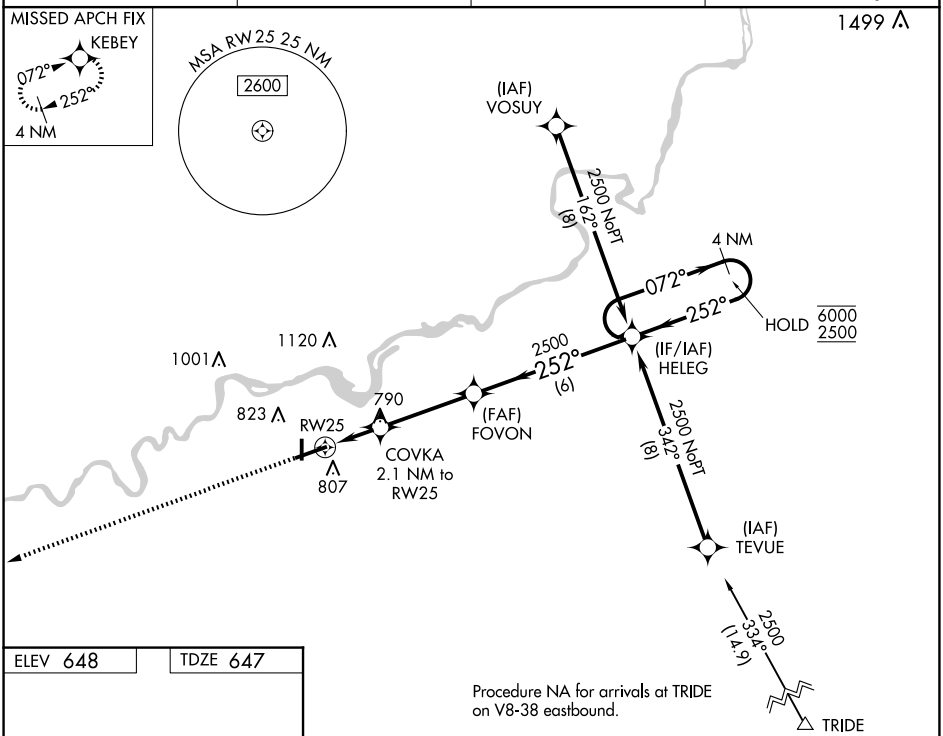

ELEV 648 TDZE 647

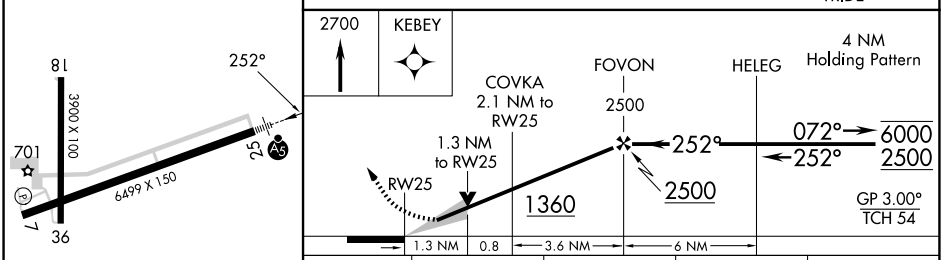

CATEGORY	A	B	C	D
LPV DA	847-½ 200 (200-½)			
LNAV/VNAV DA	1047-⅝ 400 (400-⅝)			
LNAV MDA	1100-½ 453 (500-½)		1100-⅞ 453 (500-⅞)	
C CIRCLING	1140-1 492 (500-1)		1160-1½ 512 (600-1½)	1480-2¾ 832 (900-2¾)

HIRL Rwy 7-25 L
MIRL Rwy 18-36 L
REIL Rwys 7, 18 and 36 L

EC-3, 25 DEC 2025 to 22 JAN 2026

EC-3, 25 DEC 2025 to 22 JAN 2026