GUSHR THREE ARRIVAL (RNAV) AL-5461 (FAA)

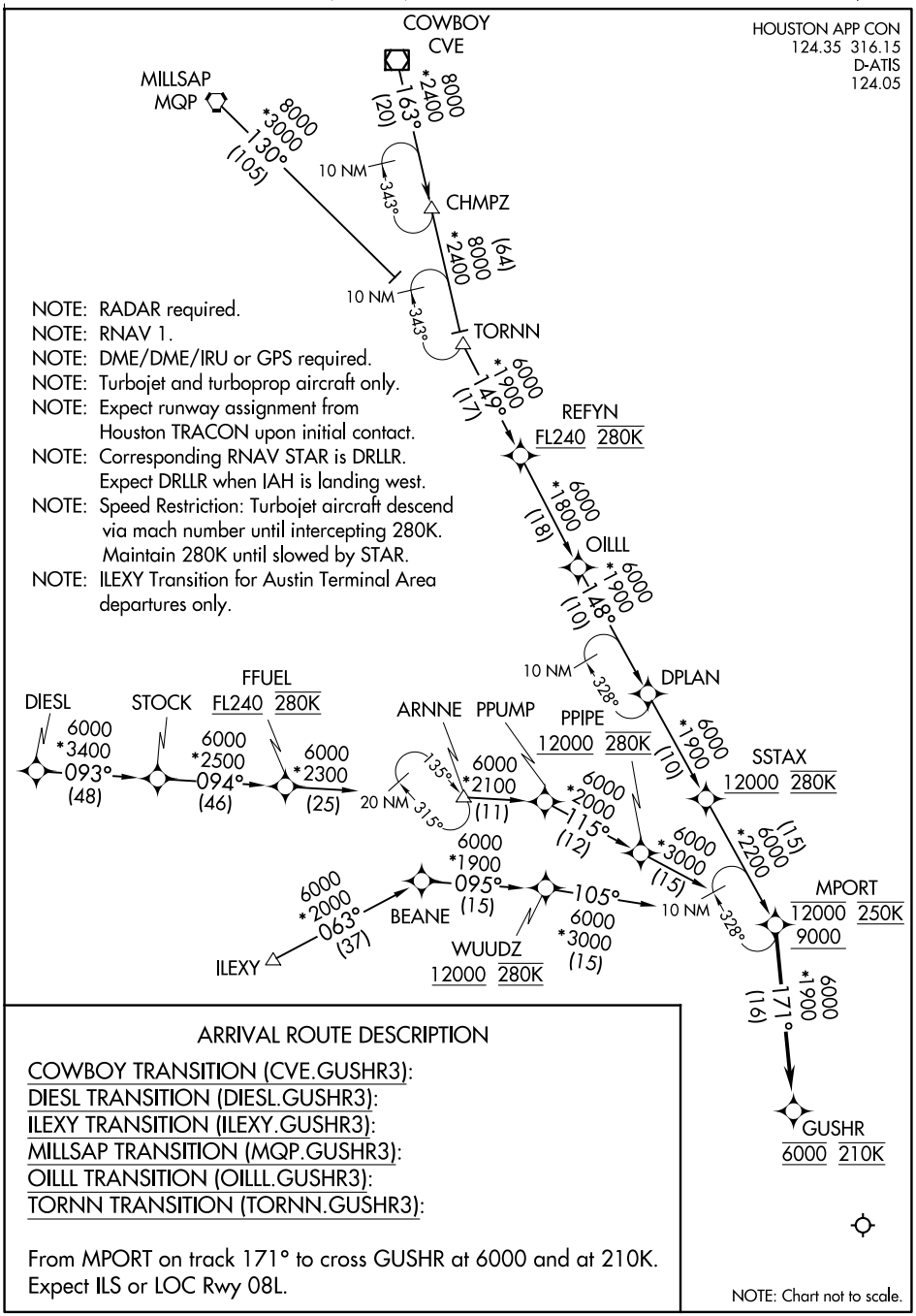

NOTE: RADAR required.
NOTE: RNAV 1.
NOTE: DME/DME/IRU or GPS required.
NOTE: Turbojet and turboprop aircraft only.
NOTE: Expect runway assignment from Houston TRACON upon initial contact.
NOTE: Corresponding RNAV STAR is DRLLR. Expect DRLLR when IAH is landing west.
NOTE: Speed Restriction: Turbojet aircraft descend via mach number until intercepting 280K. Maintain 280K until slowed by STAR.
NOTE: ILEXY Transition for Austin Terminal Area departures only.

ARRIVAL ROUTE DESCRIPTION

COWBOY TRANSITION (CVE.GUSHR3):
DIESL TRANSITION (DIESL.GUSHR3):
ILEXY TRANSITION (ILEXY.GUSHR3):
MILLSAP TRANSITION (MQP.GUSHR3):
OILLL TRANSITION (OILLL.GUSHR3):
TORNN TRANSITION (TORNN.GUSHR3):

From MPORT on track 171° to cross GUSHR at 6000 and at 210K.
Expect ILS or LOC Rwy 08L.

NOTE: Chart not to scale.

SC-5, 25 DEC 2025 to 22 JAN 2026
SC-5, 25 DEC 2025 to 22 JAN 2026