WAAS CH 70538 W17A	APP CRS 168°	Rwy ldg 5010 TDZE 943 Apt Elev 951

RNAV (GPS) RWY 17
JACKSON COUNTY (JCA)

RNP APCH-GPS.

For uncompensated Baro-VNAV systems, LNAV/VNAV NA below -16°C or above 53°C. Circling NA for Cat D west of Rwy 17-35. Baro-VNAV and VDP NA when using Winder altimeter setting. Rwy 17 helicopter visibility reduction below ¾ SM NA. When local altimeter setting not received, use Winder altimeter setting; increase LPV DA to 1310 feet; increase LNAV/VNAV DA to 1363 feet; increase all MDAs 40 feet and LNAV visibility Cats C/D ⅛ SM.

MISSED APPROACH: Climb to 3800 direct KEKTE and hold.

AWOS-3PT	ATLANTA APP CON ★	UNICOM
118.125	132.475 291.1	122.975 (CTAF) L

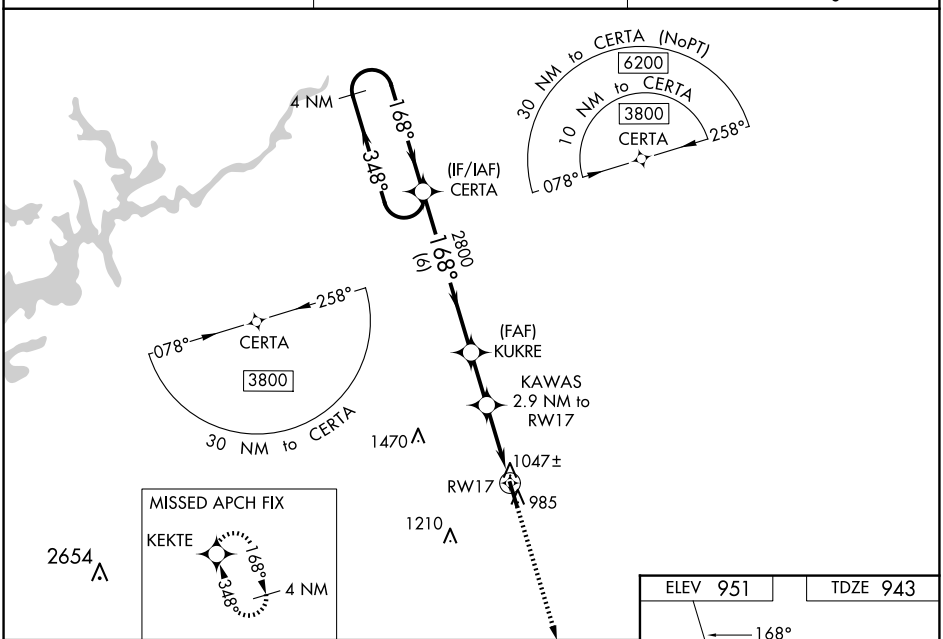

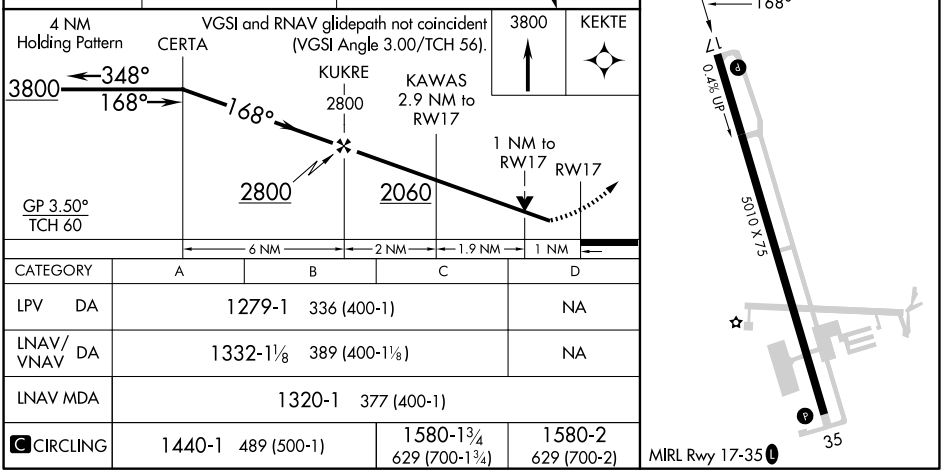

CATEGORY	A	B	C	D
LPV DA	1279-1 336 (400-1)			NA
LNAV/VNAV DA	1332-1⅛ 389 (400-1⅛)			NA
LNAV MDA	1320-1 377 (400-1)			
C CIRCLING	1440-1 489 (500-1)		1580-1¾ 629 (700-1¾)	1580-2 629 (700-2)

SE-4, 25 DEC 2025 to 22 JAN 2026

SE-4, 25 DEC 2025 to 22 JAN 2026