WAAS CH 42603 W05A	APP CRS 053°	Rwy Ldg 5001 TDZE 798 Apt Elev 802

RNAV (GPS) RWY 5
LENAWEE COUNTY (ADG)

RNP APCH - GPS.

For uncompensated Baro-VNAV systems, LNAV/VNAV NA below -16°C or above 54°C. When local altimeter setting not received, use Ann Arbor Muni altimeter setting; increase LPV all Cats DA to 1114 feet and all visibilities ⅛ SM; increase LNAV/VNAV all Cats DA to 1185 feet; increase all MDA 80 feet and visibility LNAV Cats C/D ¼ SM. Baro-VNAV and VDP NA when using Ann Arbor Muni altimeter setting.

MISSED APPROACH: Climb to 3000 direct EZHAF and hold.

ASOS	TOLEDO APP CON	UNICOM
118.825	134.35 317.55	122.8 (CTAF) L

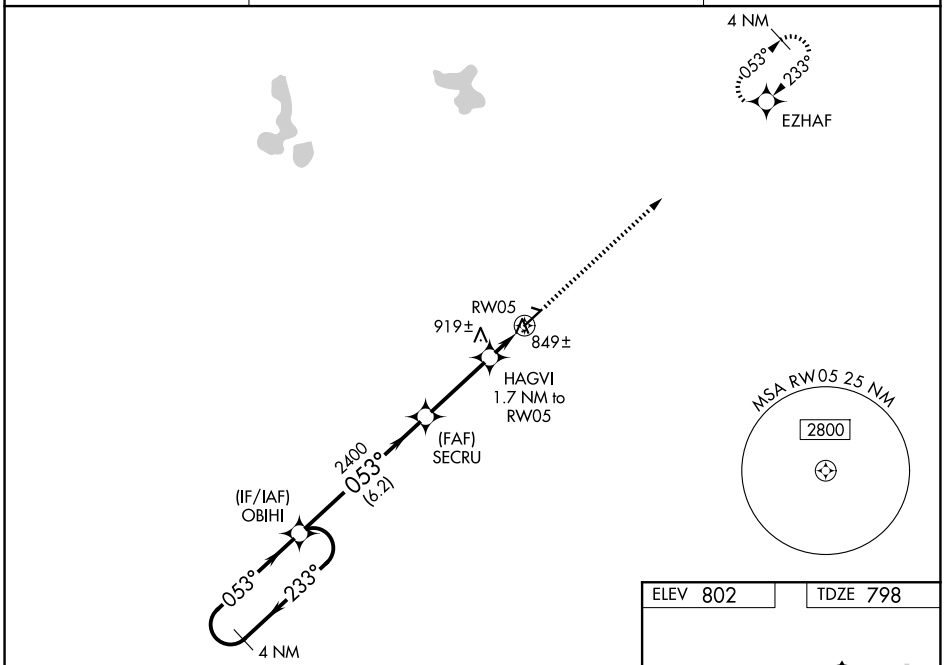

ELEV 802 TDZE 798

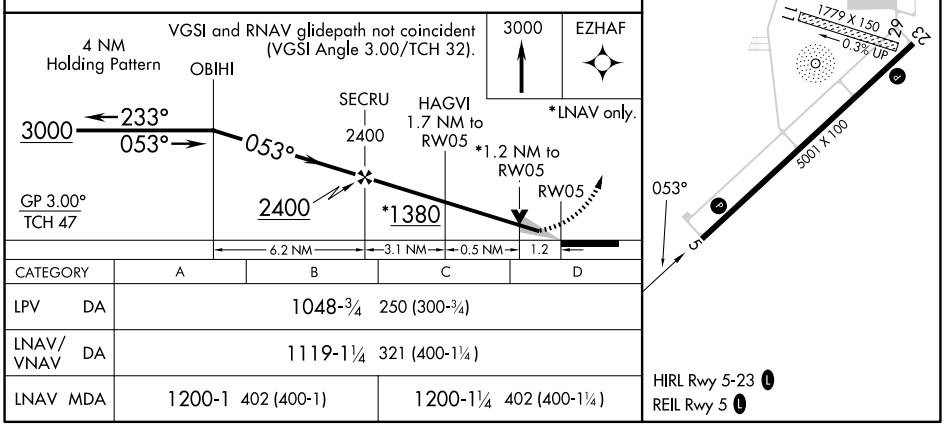

CATEGORY	A	B	C	D
LPV DA	1048-¾ 250 (300-¾)			
LNAV/VNAV DA	1119-1¼ 321 (400-1¼)			
LNAV MDA	1200-1 402 (400-1)		1200-1¼ 402 (400-1¼)	

EC-1, 25 DEC 2025 to 22 JAN 2026