| APP CRS | Rwy ldg | 5001 |
|---|---|---|
| 079° | TDZE | 350 |
| | Apt Elev | 355 |

# RNAV (GPS) RWY 8
## J LYNN HELMS SEVIER COUNTY (DEQ)

RNP APCH-GPS.

When local altimeter setting not received, use TXK altimeter and increase all MDAs 100 feet. Rwy 8 helicopter visibility reduction below ¾ SM NA. Circling Rwy 26 NA at night.

MISSED APPROACH: Climbing right turn to 2500 direct ZEBOB and hold.

| ASOS | FORT WORTH CENTER | UNICOM |
|---|---|---|
| 134.075 | 123.925 269.475 | 122.8 (CTAF) L |

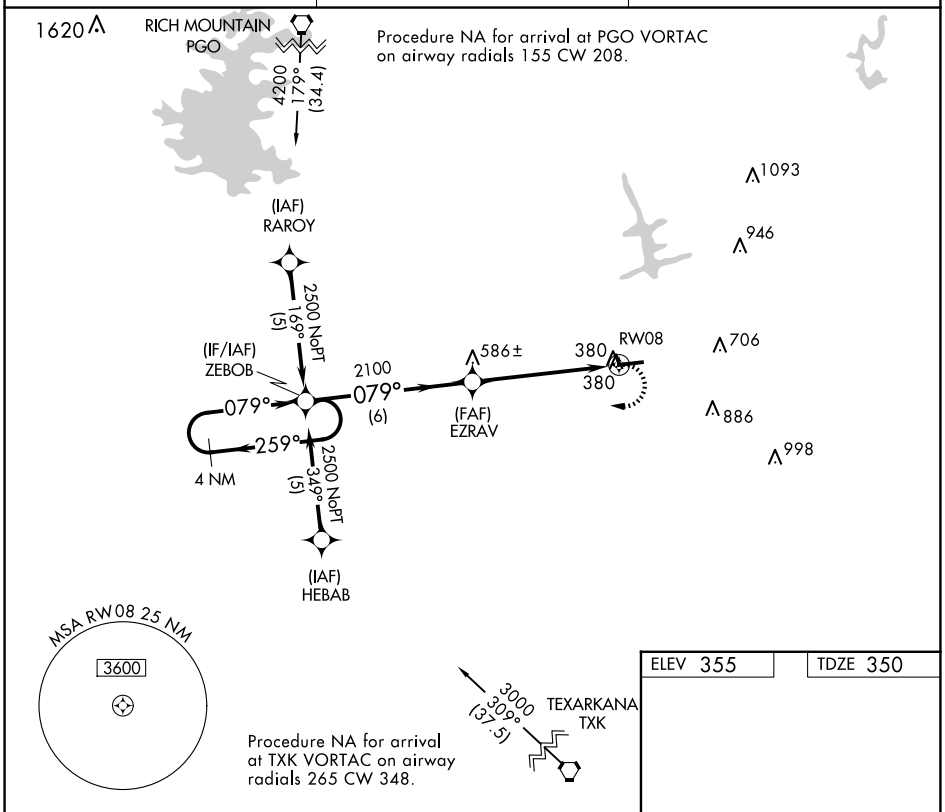


ELEV 355 | TDZE 350

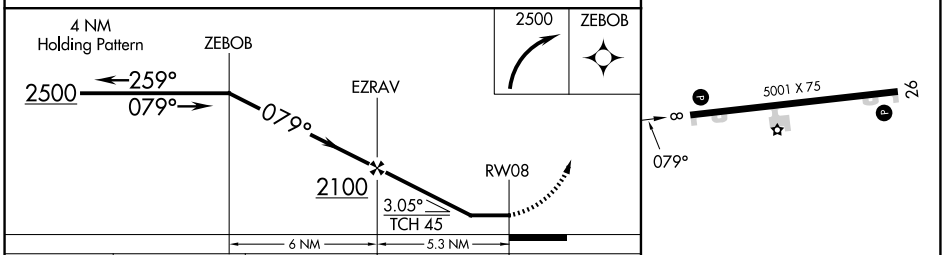


| CATEGORY | A | B | C | D |
|---|---|---|---|---|
| LNAV MDA | 780-1 | 430 (500-1) | NA | |
| CIRCLING | 900-1<br>545 (600-1) | 920-1<br>565 (600-1) | NA | |

REIL Rwy 8 and 26 L
MIRL Rwy 8-26 L

SC-1, 25 DEC 2025 to 22 JAN 2026

SC-1, 25 DEC 2025 to 22 JAN 2026