ILS RWY 18R (CAT II & III)
DALLAS-FORT WORTH INTL (DFW)

LOC/DME I-VYN 111.9 Chan 56	APP CRS 176°	Rwy Ldg 13400 TDZE 607 Apt Elev 607

DME or RADAR required. Simultaneous approach authorized with Rwy 17 L/C/R.

ALSF-2

MISSED APPROACH: Climb to 1100 then climbing right turn to 3000 on heading 250° and FUZ VORTAC R-222 to LIKES INT/FUZ VORTAC 27 DME and hold.

D-ATIS	LONE STAR APP CON	DFW TOWER	GND CON	CLNC DEL	CPDLC
ARR 123.775 DEP 135.925	118.425	126.55 127.5 EAST 124.15 134.9 WEST	121.65 121.8 EAST 121.85 WEST	128.25	

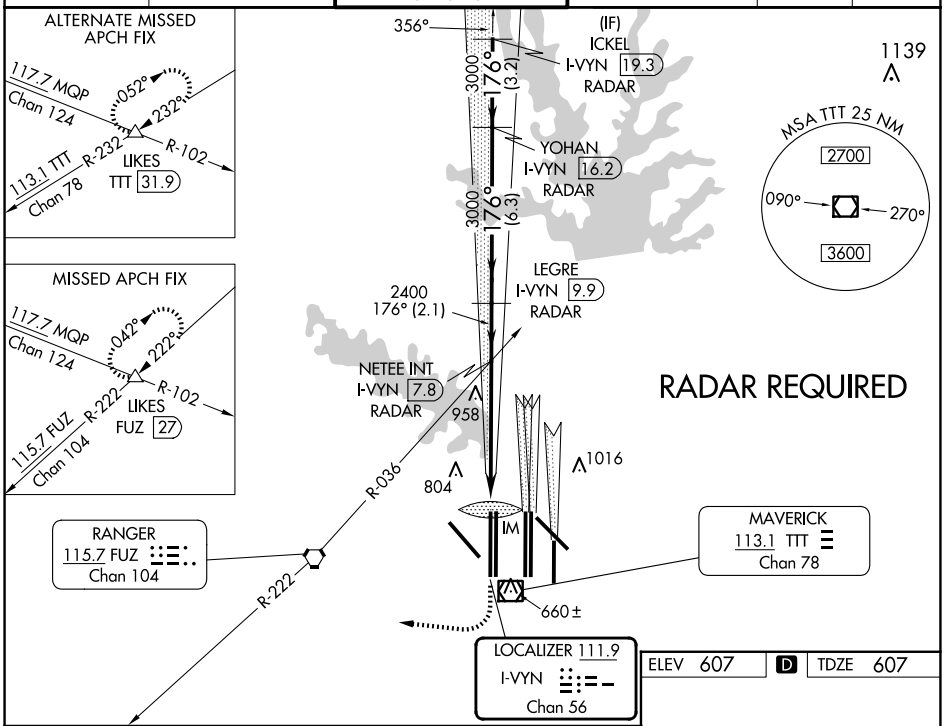

ELEV 607 D TDZE 607

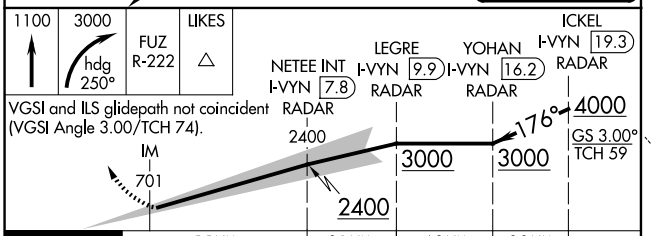

CATEGORY	A	B	C	D
S-ILS 18R	CAT II RA 106/12 100 DA 707			
S-ILS 18R	CAT IIIa RVR 07			
S-ILS 18R	CAT IIIb RVR 06			
S-ILS 18R	CAT IIIc NA			

CATEGORY II & III ILS - SPECIAL AIRCREW & AIRCRAFT CERTIFICATION REQUIRED

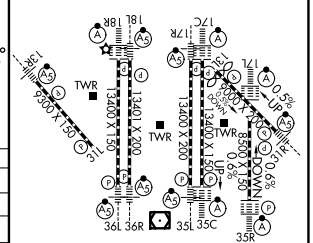

HIRL all Rwys
REIL Rwys 13L and 31L
TDZ/CL all Rwys except 13L and 31L

SC-2, 25 DEC 2025 to 22 JAN 2026

SC-2, 25 DEC 2025 to 22 JAN 2026