RNAV (GPS) Y RWY 13R

DALLAS-FORT WORTH INTL (DFW)

WAAS CH 72742 W13A	APP CRS 135°	Rwy Ldg 9300 TDZE 591 Apt Elev 606

RNP APCH - GPS.

For uncompensated Baro-VNAV systems, LNAV/VNAV NA below -8° C or above 54° C. For inop ALS, increase LNAV/VNAV all Cats visibility to RVR 6000 and LNAV Cat C/D visibility to 1⅜ SM.

MALSR

MISSED APPROACH: Climb to 1100 then climbing right turn to 3000 direct SLOTT and hold.

D-ATIS	LONE STAR APP CON	DFW TOWER	GND CON	CLNC DEL	CPDLC
ARR 123.775 DEP 135.925	133.15 118.1	126.55 127.5 EAST 124.15 134.9 WEST	121.65 121.8 EAST 121.85 WEST	128.25	

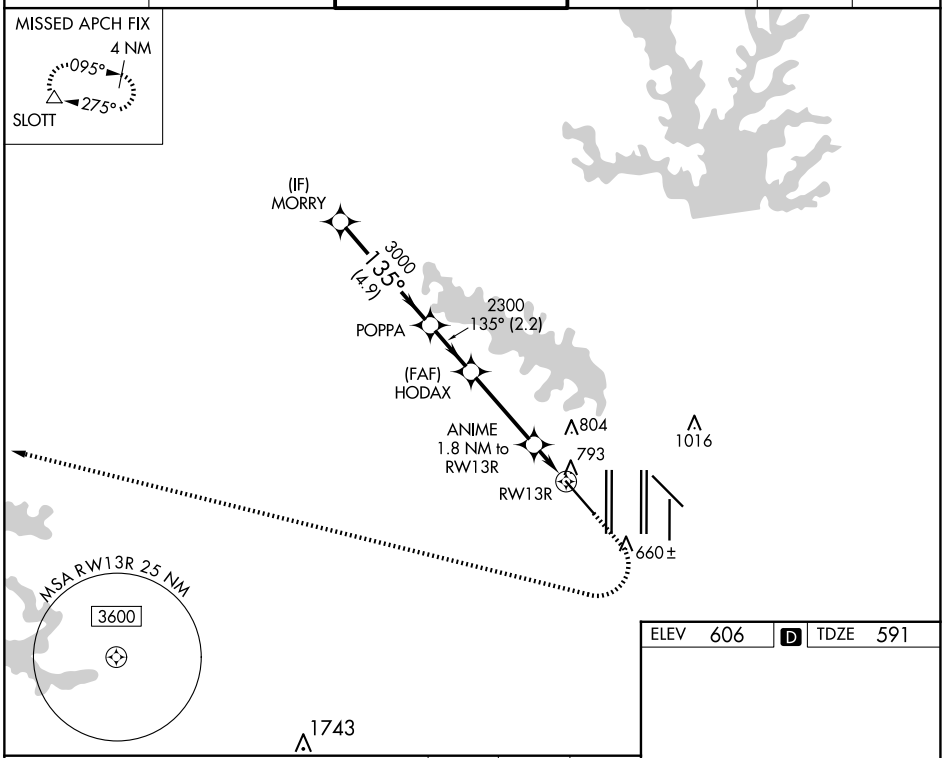

ELEV 606 D TDZE 591

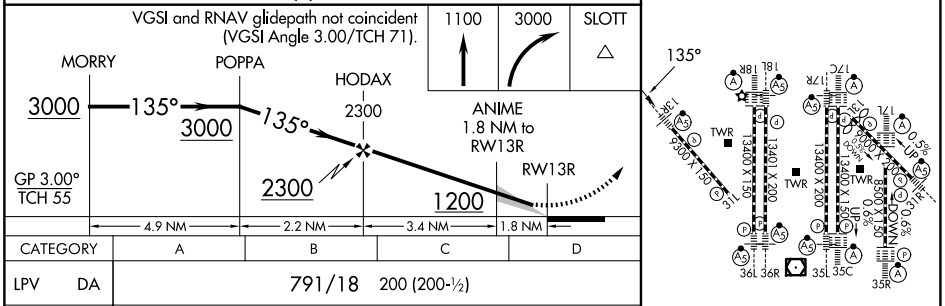

CATEGORY	A	B	C	D
LPV DA	791/18 200 (200-½)			
LNAV/VNAV DA	991/35 400 (400-⅝)			
LNAV MDA	1080/24 489 (500-½)		1080/50 489 (500-1)	

HIRL all Rwys
REIL Rwys 13L and 31L
TDZ/CL all Rwys except 13L and 31L

SC-2, 25 DEC 2025 to 22 JAN 2026

SC-2, 25 DEC 2025 to 22 JAN 2026