| NDB EOE | APP CRS | Rwy Ldg | 4001 |
|---|---|---|---|
| 278 | 213° | TDZE | 570 |
| | | Apt Elev | 570 |

# NDB RWY 22
## NEWBERRY COUNTY (EOE)

RNAV 1 - GPS or RADAR required for procedure entry.

Rwy 22 helicopter visibility reduction below ¾ SM NA. When local altimeter setting not received, use Greenwood altimeter setting and increase all MDAs 80 feet.

MISSED APPROACH: Climb to 1800 then climbing left turn to 3000 direct EOE NDB and hold.

| AWOS-3 | COLUMBIA APP CON | UNICOM |
|---|---|---|
| 124.275 | 133.4 285.6 | 122.8 (CTAF) L |

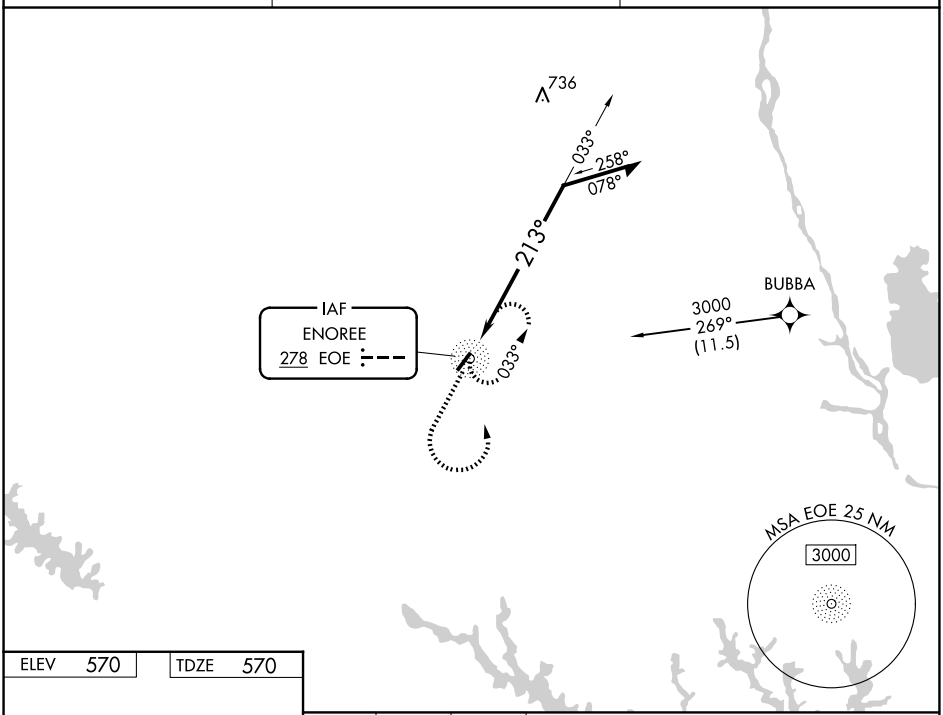


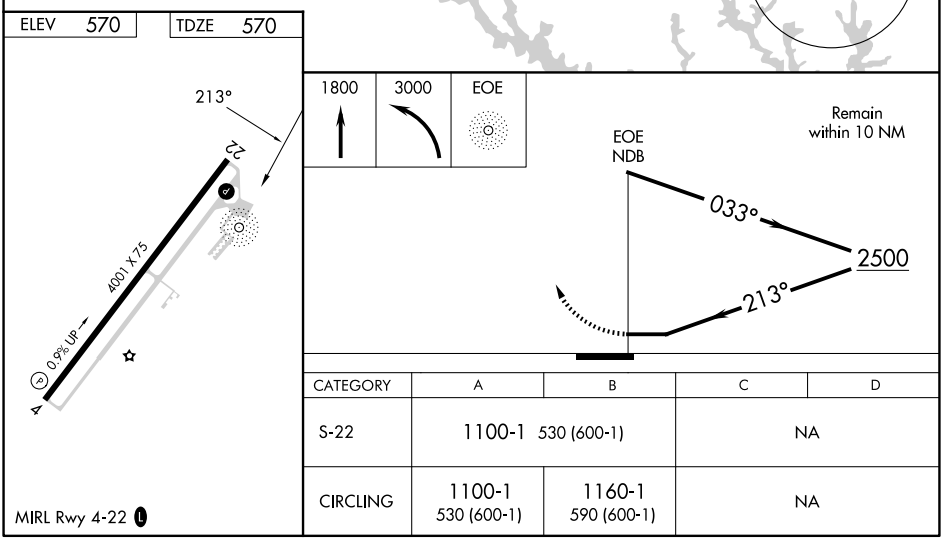


| CATEGORY | A | B | C | D |
|---|---|---|---|---|
| S-22 | 1100-1 530 (600-1) | | NA | |
| CIRCLING | 1100-1 530 (600-1) | 1160-1 590 (600-1) | NA | |



SE-2, 25 DEC 2025 to 22 JAN 2026
SE-2, 25 DEC 2025 to 22 JAN 2026