VORTAC CRP 115.5 Chan 102	APP CRS 051°	Rwy Ldg N/A TDZE N/A Apt Elev 80

VOR/DME-A
NUECES COUNTY (RBO)

T A NA — When local altimeter setting not received, use Corpus Christi Intl altimeter setting. Circling not authorized northeast of Rwy 13-31.

MISSED APPROACH: Climbing left turn to 2000 via CRP R-231 to KITJU/CRP 25 DME and hold.

AWOS-3	CORPUS APP CON ★	CTAF	122.8 L
118.175	120.9 348.725	122.9	

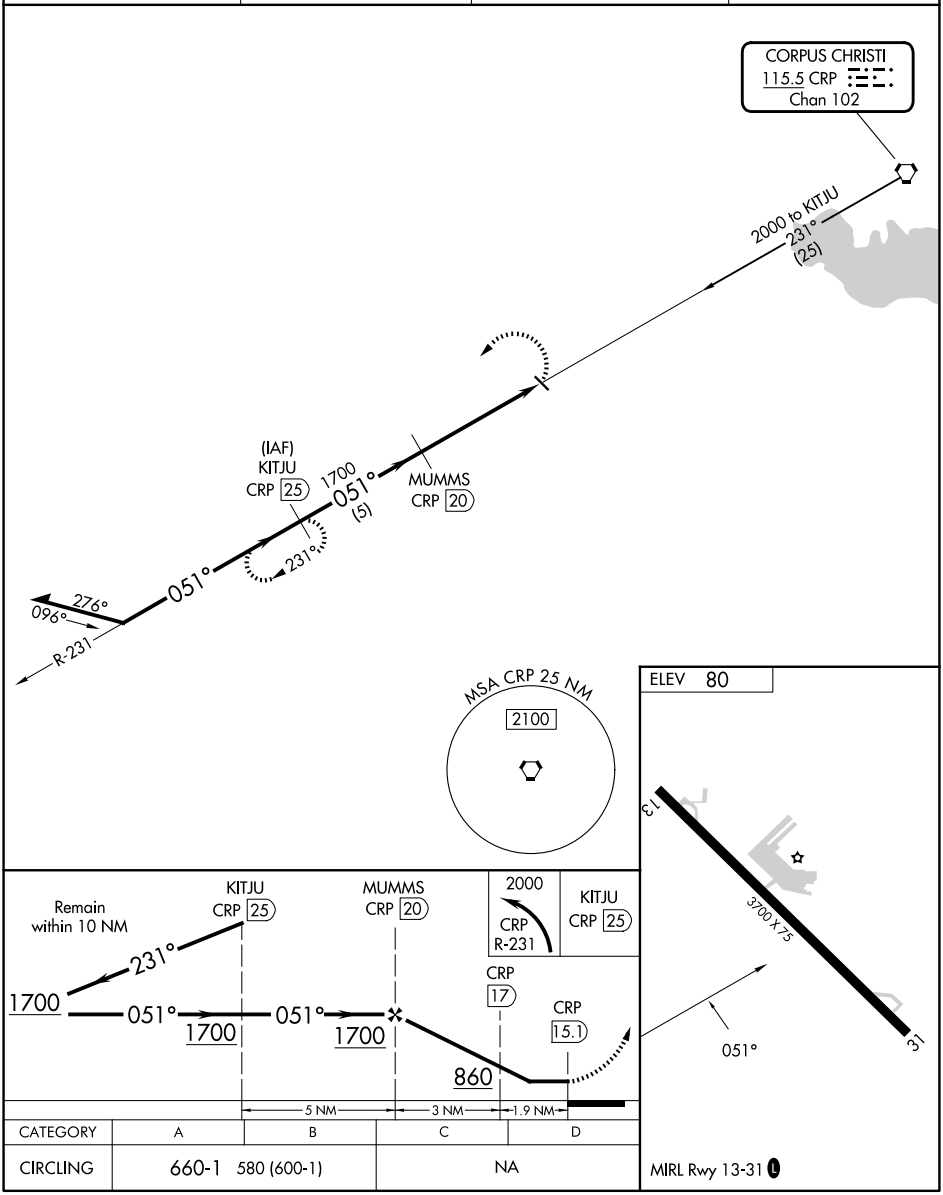

CATEGORY	A	B	C	D
CIRCLING	660-1 580 (600-1)		NA	

SC-3, 25 DEC 2025 to 22 JAN 2026