WAAS CH 86241 W20A	APP CRS 203°	Rwy ldg 4740 TDZE 777 Apt Elev 777

RNAV (GPS) RWY 20
BARWICK LAFAYETTE (9A5)

RNP APCH - GPS.

Procedure NA at night. Rwy 20 helicopter visibility reduction below 1 SM NA. When local altimeter setting not received, use CHA altimeter setting and increase all MDAs 80 feet.

MISSED APPROACH: Climb to 3700 direct LETBE and hold, continue climb-in-hold to 3700.

AWOS-3	CHATTANOOGA APP CON *	UNICOM
119.775	125.1 379.1	122.8 (CTAF) L

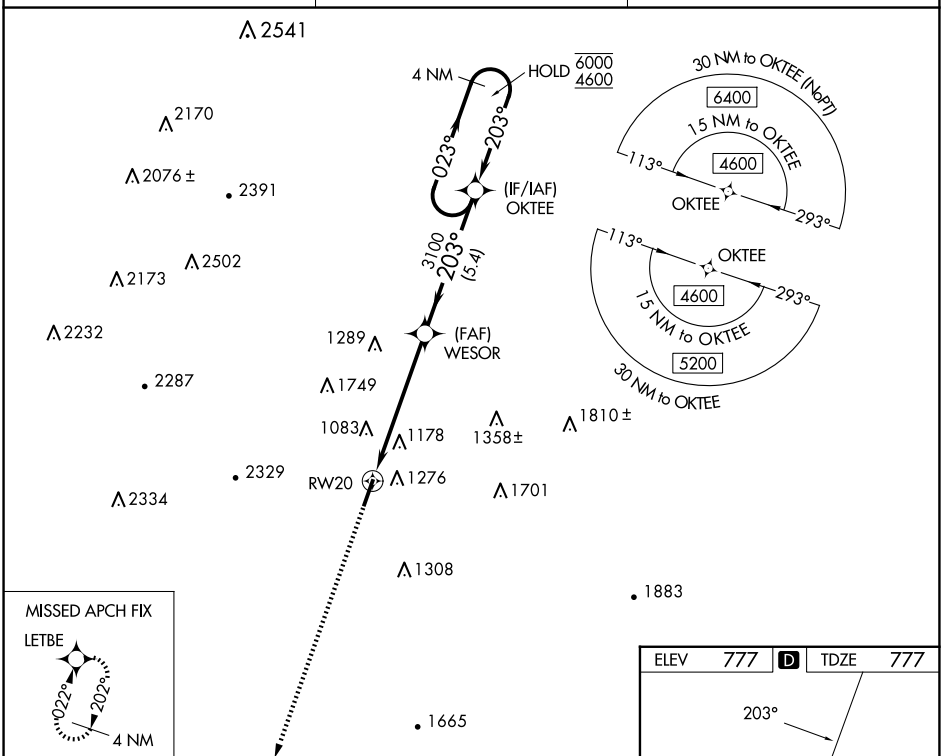

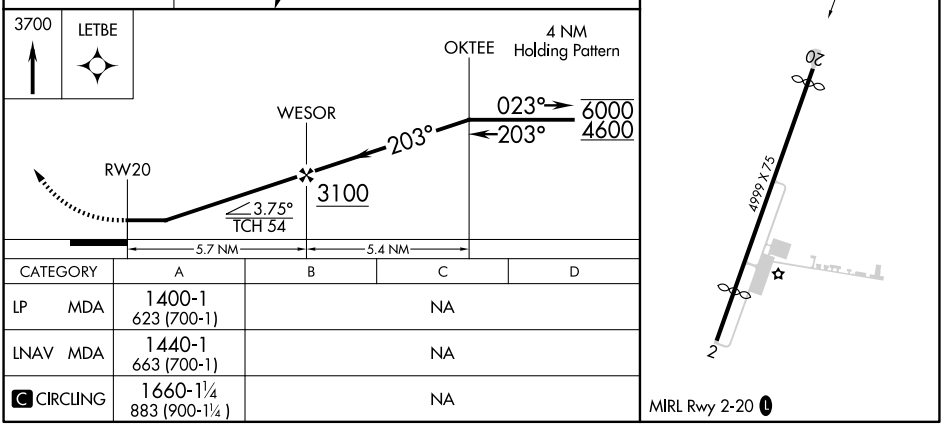

CATEGORY	A	B	C	D
LP MDA	1400-1 623 (700-1)	NA		
LNAV MDA	1440-1 663 (700-1)	NA		
C CIRCLING	1660-1¼ 883 (900-1¼)	NA		

SE-4, 25 DEC 2025 to 22 JAN 2026

SE-4, 25 DEC 2025 to 22 JAN 2026