| WAAS CH 53731 W32A | APP CRS 319° | Rwy Ldg 3401<br>TDZE 1206<br>Apt Elev 1206 |
|---|---|---|

# RNAV (GPS) RWY 32
## ELBOW LAKE MUNI/PRIDE OF THE PRAIRIE (Y63)

RNP APCH - GPS.

Circling NA northeast of Rwy 14-32. For uncompensated Baro-VNAV systems, LNAV/VNAV NA below -17°C or above 54°C. Baro-VNAV and VDP NA when using FFM altimeter setting. Circling NA to Rwys 11W and 29W. When local altimeter setting not received, use FFM altimeter setting and increase LPV DA to 1506 feet; increase LNAV/VNAV DA to 1645 feet and all visibilities ⅛ SM; increase all MDAs 60 feet.

MISSED APPROACH: Climb to 3300 direct HUFFY and hold.

| AWOS-3 | MINNEAPOLIS CENTER | CTAF |
|---|---|---|
| 118.075 | 126.1 269.2 | 122.9 L |

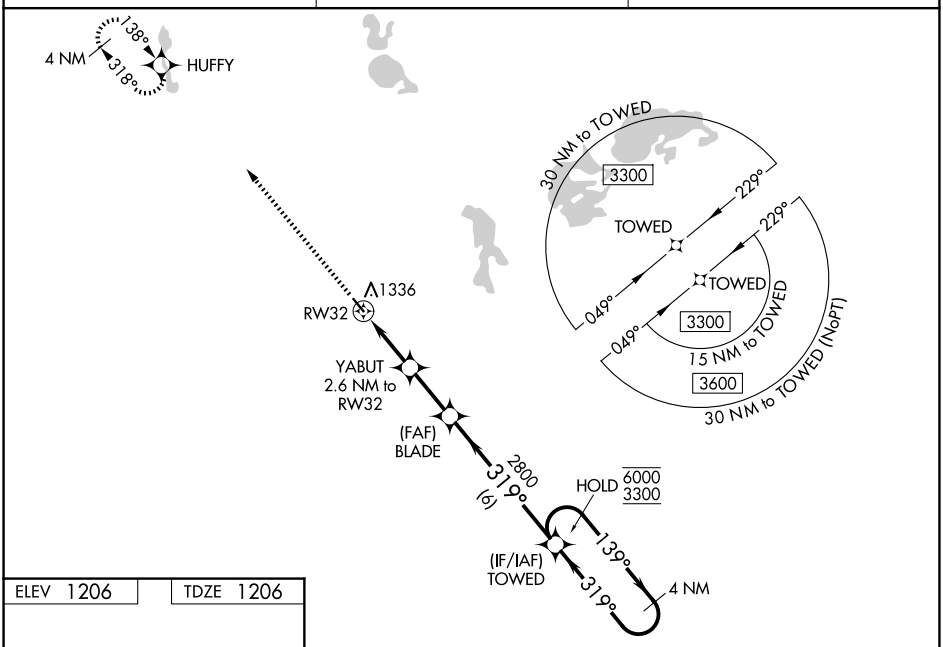


ELEV 1206 TDZE 1206

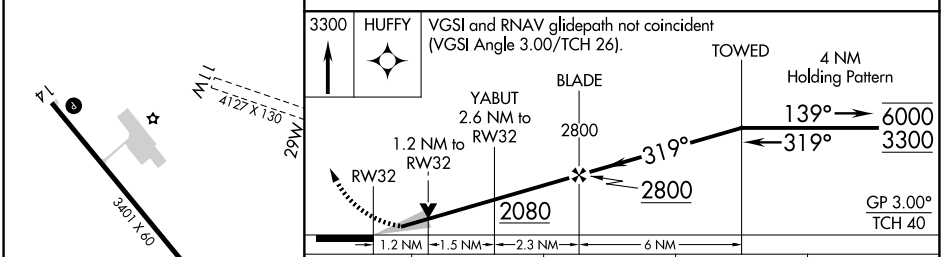


| CATEGORY | A | B | C | D |
|---|---|---|---|---|
| LPV DA | 1456-1 250 (300-1) | | NA | |
| LNAV/VNAV DA | 1595-1⅛ 389 (400-1⅛) | | NA | |
| LNAV MDA | 1600-1 394 (400-1) | | NA | |
| CIRCLING | 1600-1 394 (400-1) | 1680-1 474 (500-1) | NA | |

MIRL Rwys 14-32 L
REIL Rwys 14 and 32 L



NC-1, 25 DEC 2025 to 22 JAN 2026
NC-1, 25 DEC 2025 to 22 JAN 2026