CORPUS CHRISTI, TEXAS

TACAN Z RWY 13R

[USN] CORPUS CHRISTI NAS (TRUAX FLD) (KNGP)

TACAN	APCH CRS	Rwy ldg	8001
NGP Chan 87	147°	TDZE	13
		Arpt Elev	18

* When ALS inop, increase CAT AB vis to 1 mile, CAT CD vis to 1⅛ miles.

SALSF

MISSED APPROACH: Climb to 1600 direct NGP TACAN and turn left to intercept R-041 to RYNOL and hold.

ATIS ★	APP CON	NAVY CORPUS TOWER ★	GND CON	CLNC DEL	ASR/PAR
127.9 290.9	128.675 343.75	134.85 (L) 340.2	118.7 257.85	314.3	

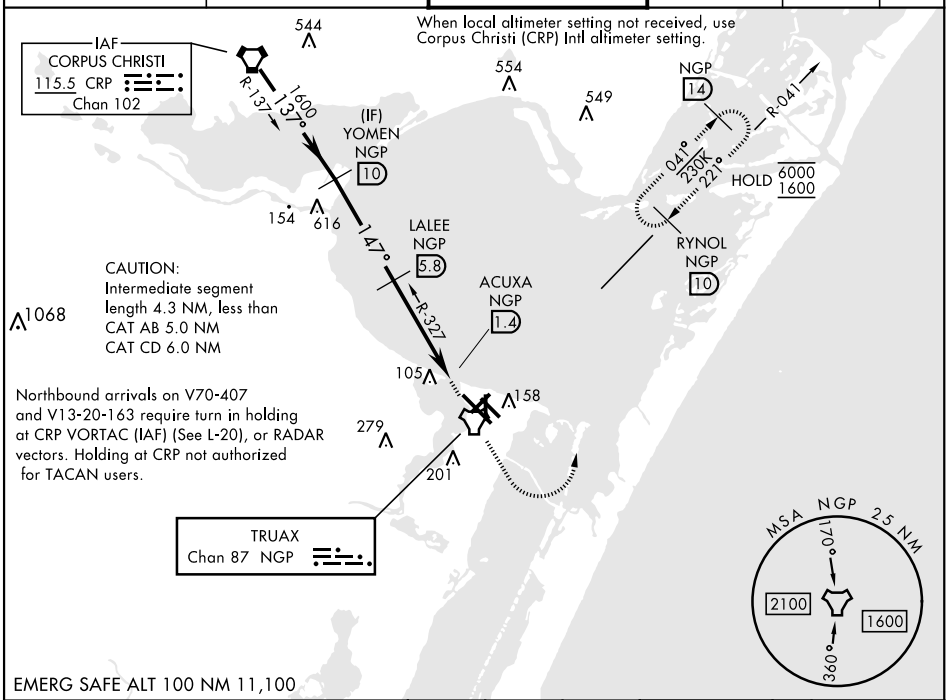

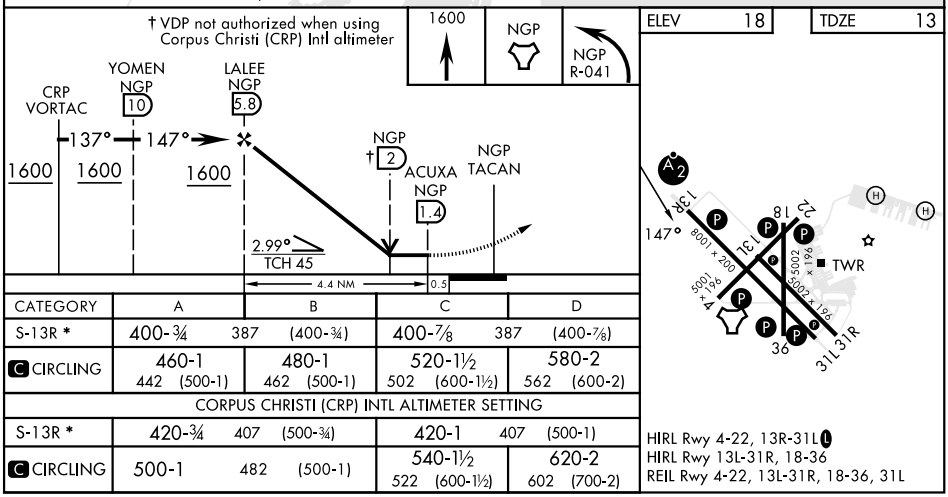

CATEGORY	A	B	C	D
S-13R *	400-¾ 387 (400-¾)		400-⅞ 387 (400-⅞)	
(C) CIRCLING	460-1 442 (500-1)	480-1 462 (500-1)	520-1½ 502 (600-1½)	580-2 562 (600-2)
CORPUS CHRISTI (CRP) INTL ALTIMETER SETTING				
S-13R *	420-¾ 407 (500-¾)		420-1 407 (500-1)	
(C) CIRCLING	500-1 482 (500-1)		540-1½ 522 (600-1½)	620-2 602 (700-2)

SC-3, 22 JAN 2026 to 19 FEB 2026