GOLDSBORO, NORTH CAROLINA

HI-ILS or LOC Z RWY 8

SEYMOUR JOHNSON AFB (KGSB)

[USAF]

LOC I-GSB	APCH CRS	Rwy ldg 11,760
109.3	081°	TDZE 73
		Arpt Elev 109

RADAR or DME required.

* When ALS inop, increase RVR to 40 and vis to ¾ mile.
** When ALS inop, increase vis to 1⅜ miles.
*** Circling N of Rwy 8-26 not authorized.

ALSF-1

MISSED APPROACH: Climb to 2300 via GSB R-081 to ZILOB and hold.

ATIS ★	APP CON	TOWER ★	GND CON	CLNC DEL
317.625	123.7 290.9 (258°- 110°) 119.7 273.6 (111°- 257°)	126.25 370.875	132.45 275.8	128.025 270.8

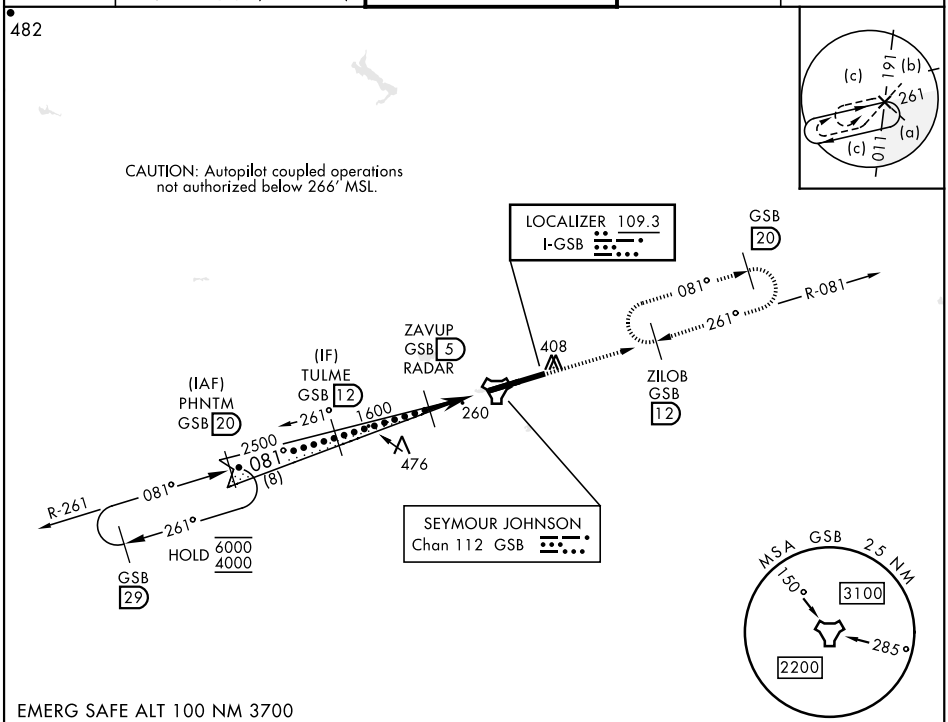

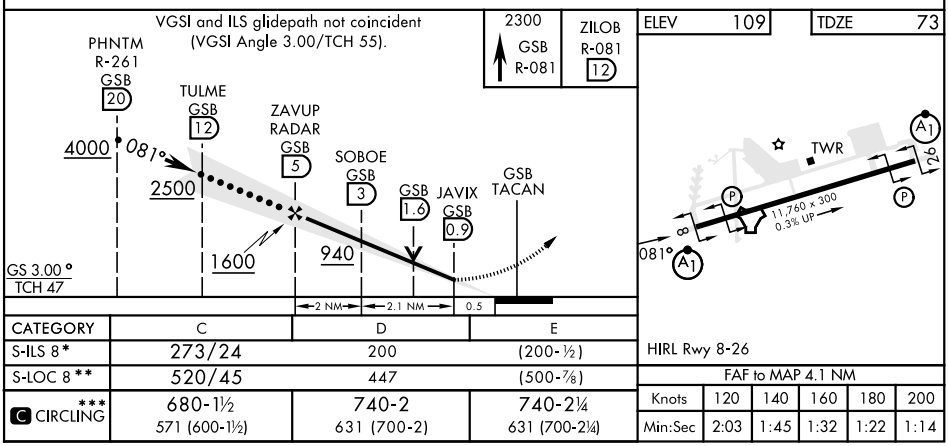

CATEGORY	C	D	E
S-ILS 8*	273/24	200	(200-½)
S-LOC 8**	520/45	447	(500-⅞)
C CIRCLING***	680-1½ 571 (600-1½)	740-2 631 (700-2)	740-2¼ 631 (700-2¼)

FAF to MAP 4.1 NM

Knots	120	140	160	180	200
Min:Sec	2:03	1:45	1:32	1:22	1:14

SE-2, 22 JAN 2026 to 19 FEB 2026