GOLDSBORO, NORTH CAROLINA

TACAN-A

KINSTON ISO 117.5 Chan 122	APCH CRS 270°	Rwy ldg N/A TDZE N/A Arpt Elev 109

[USAF] SEYMOUR JOHNSON AFB (KGSB)

Circling not authorized from Rwy 8 clockwise to RWY 26.

MISSED APPROACH: Climb to 3000 via ISO VORTAC R-270 to LARNO and hold; continue climb-in-hold to 3000.

ATIS ★	APP CON	TOWER ★	GND CON	CLNC DEL
317.625	123.7 290.9 (258°- 110°) 119.7 273.6 (111°- 257°)	126.25 370.875	132.45 275.8	128.025 270.8

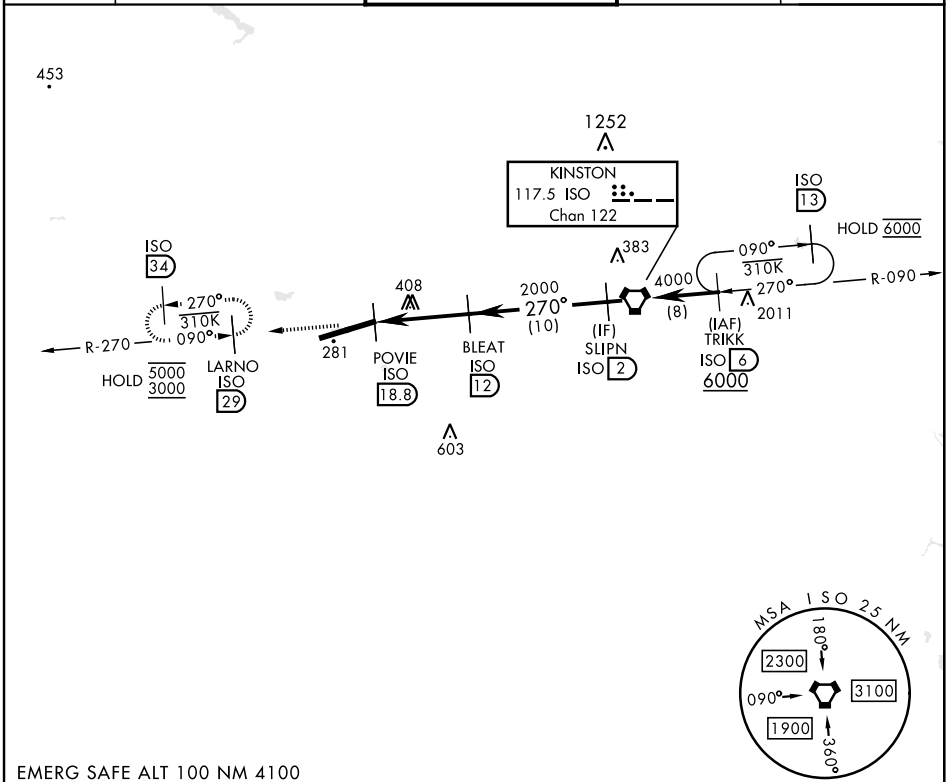

EMERG SAFE ALT 100 NM 4100

ELEV 109	TDZE N/A

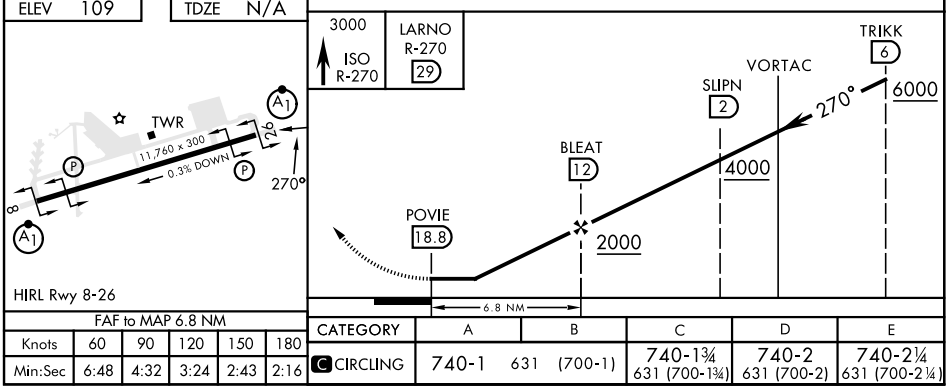

HIRL Rwy 8-26

FAF to MAP 6.8 NM					
Knots	60	90	120	150	180
Min:Sec	6:48	4:32	3:24	2:43	2:16

CATEGORY	A	B	C	D	E
C CIRCLING	740-1 631 (700-1)		740-1¾ 631 (700-1¾)	740-2 631 (700-2)	740-2¼ 631 (700-2¼)

SE-2, 22 JAN 2026 to 19 FEB 2026