GOLDSBORO, NORTH CAROLINA

TACAN Y RWY 8

TACAN GSB Chan 112	APCH CRS 081°	Rwy ldg 11,760 TDZE 73 Arpt Elev 109

[USAF] SEYMOUR JOHNSON AFB (KGSB)

* When ALS inop, increase CAT AB RVR to 55, vis to 1 mile, CAT CDE vis to 1⅜ miles.
** Circling N of Rwy 8-26 not authorized.

ALSF-1

MISSED APPROACH: Climb to 2300 via GSB R-081 to ZILOB and hold.

ATIS ★	APP CON	TOWER ★	GND CON	CLNC DEL
317.625	123.7 290.9 (258°- 110°) 119.7 273.6 (111°- 257°)	126.25 370.875	132.45 275.8	128.025 270.8

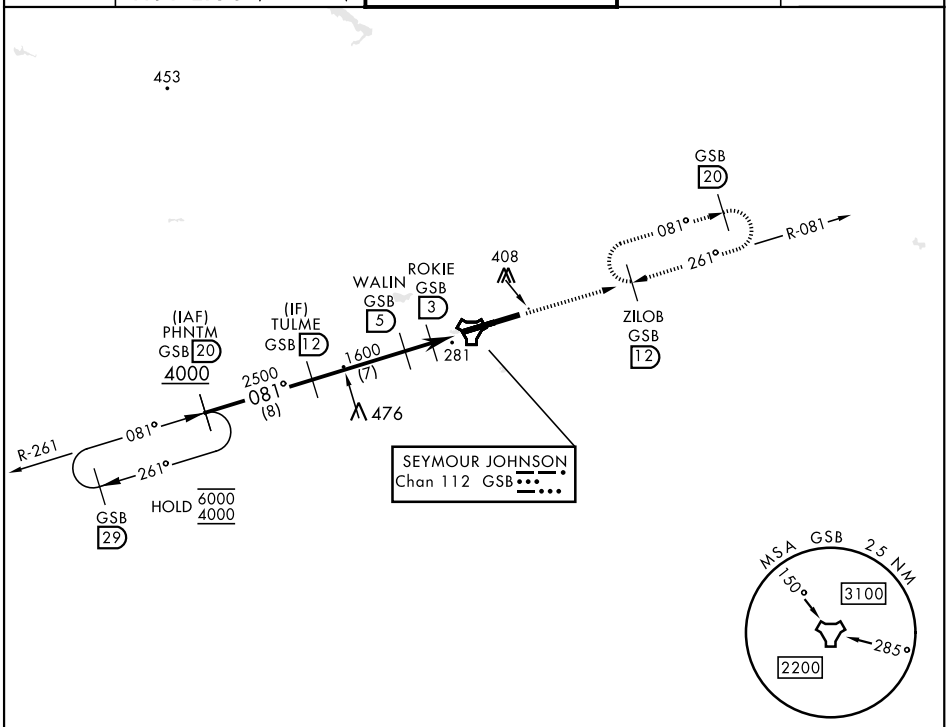

EMERG SAFE ALT 100 NM 3700

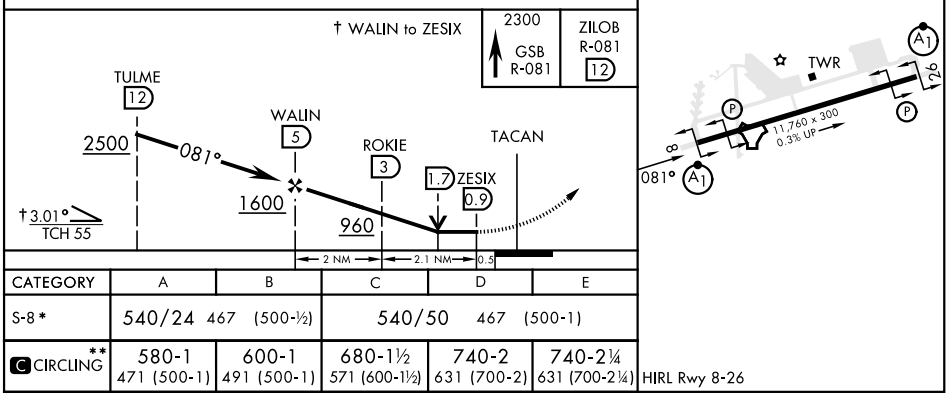

CATEGORY	A	B	C	D	E
S-8 *	540/24 467 (500-½)		540/50 467 (500-1)		
C CIRCLING **	580-1 471 (500-1)	600-1 491 (500-1)	680-1½ 571 (600-1½)	740-2 631 (700-2)	740-2¼ 631 (700-2¼)

HIRL Rwy 8-26

SE-2, 22 JAN 2026 to 19 FEB 2026