APP CRS	Rwy Ldg	8914
171°	TDZE	229
	Apt Elev	266

RNAV (RNP) Z RWY 17
MANCHESTER BOSTON RGNL (MHT)

For uncompensated Baro-VNAV systems, procedure NA below -20°C (-4°F) or above 48°C (118°F). When local altimeter setting not received, procedure NA. GPS required. For inop MALSR, increase RNP 0.11 all Cats visibility to RVR 6000, RNP 0.26 all Cats visibility to 1¾ miles, and RNP 0.30 all Cats visibility to 2 miles.

MALSR

MISSED APPROACH: Climb to 2100 on track 172° to YOULL and hold.

ATIS	BOSTON APP CON	MANCHESTER TOWER	GND CON	CLNC DEL
119.55	124.9 269.075	121.3 239.025	121.9	135.9

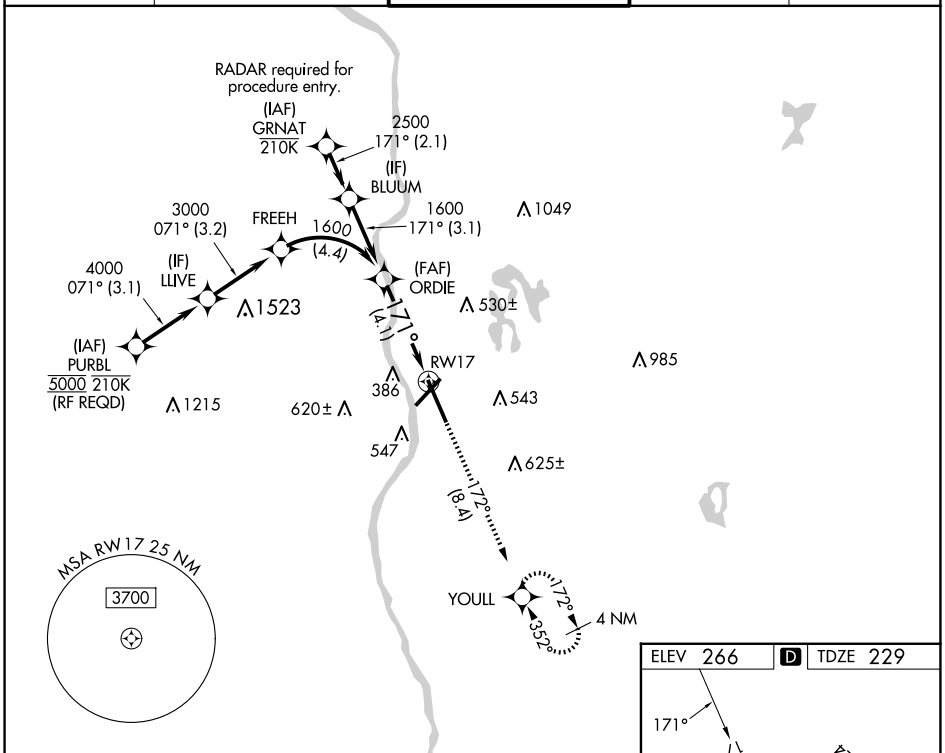

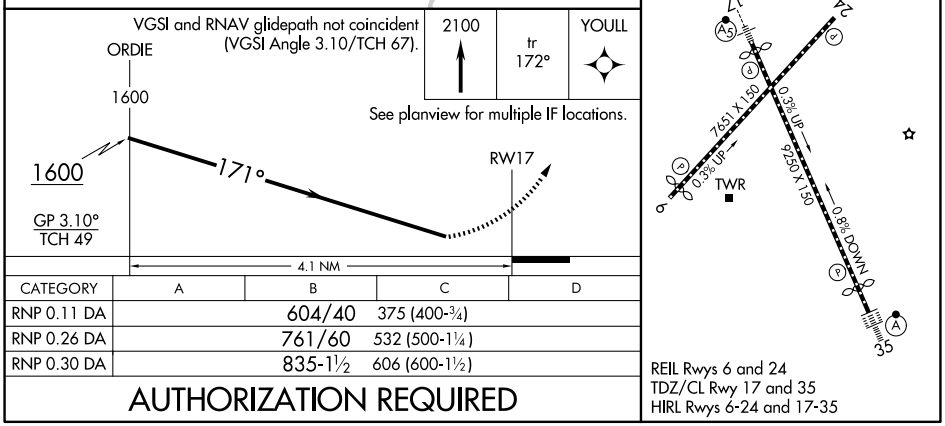

CATEGORY	A	B	C	D
RNP 0.11 DA	604/40	375 (400-¾)		
RNP 0.26 DA	761/60	532 (500-1¼)		
RNP 0.30 DA	835-1½	606 (600-1½)		

AUTHORIZATION REQUIRED

NE-1, 22 JAN 2026 to 19 FEB 2026

NE-1, 22 JAN 2026 to 19 FEB 2026