RNAV (GPS) RWY 36
MOBILE RGNL (MOB)

WAAS CH 50215 W36A	APP CRS 003°	Rwy Ldg 4376 TDZE 216 Apt Elev 219

RNP APCH - GPS.

ASR Rwy 36 helicopter visibility reduction below ¾ SM NA. For uncompensated Baro-VNAV systems, LNAV/VNAV NA below -4°C or above 54°C.

MISSED APPROACH: Climb to 2000 direct CECAP and hold.

ATIS	MOBILE APP CON ★	MOBILE TOWER ★	GND CON	UNICOM
124.75 257.85	118.5 269.3	118.3 (CTAF) L 239.0	121.9 348.6	122.95

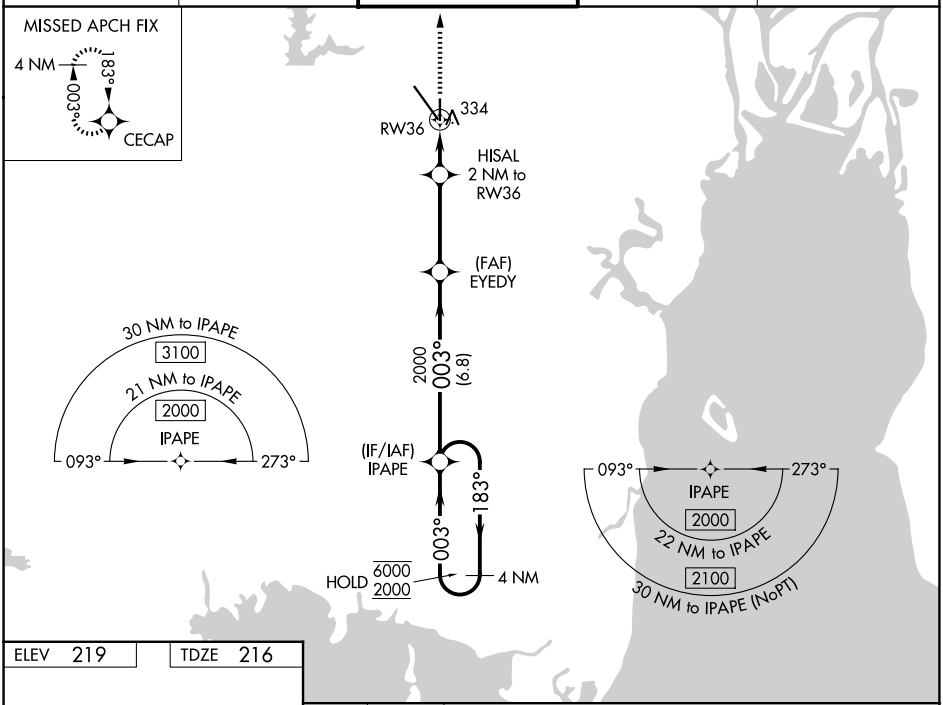

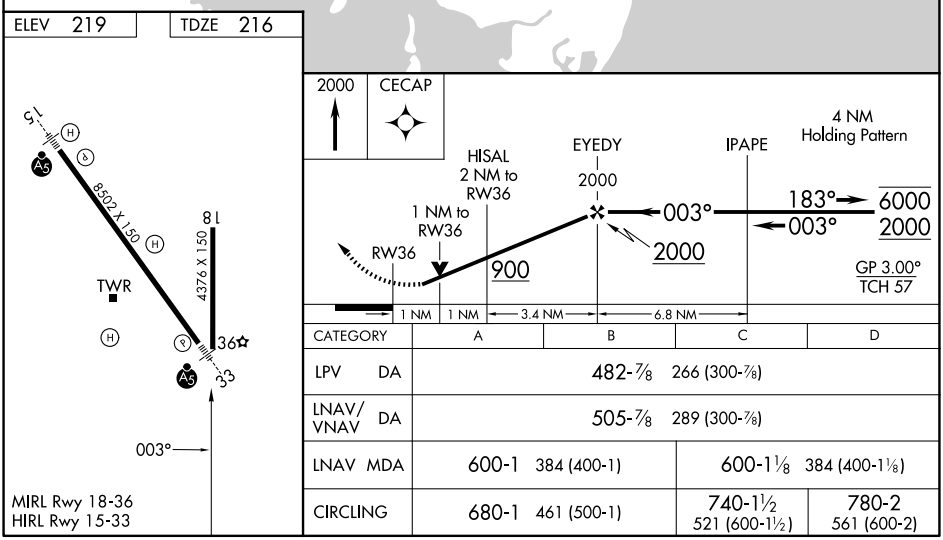

CATEGORY	A	B	C	D
LPV DA	482-⅞ 266 (300-⅞)			
LNAV/VNAV DA	505-⅞ 289 (300-⅞)			
LNAV MDA	600-1 384 (400-1)		600-1⅛ 384 (400-1⅛)	
CIRCLING	680-1 461 (500-1)		740-1½ 521 (600-1½)	780-2 561 (600-2)

SE-4, 22 JAN 2026 to 19 FEB 2026