SHREK TWO ARRIVAL (RNAV)

ORLANDO, FLORIDA

RNAV 1 - DME/DME/IRU or GPS.
RADAR required.

ORLANDO APP CON
134.05 339.8
JACKSONVILLE APP CON
128.675 263.05
ISM ATIS
128.775
MCO D-ATIS ARR
121.25
ORL ATIS
127.25
SFB ATIS
125.975

NOTE: Jets landing ISM and ORL, ATC assigned only.
NOTE: Turboprops and props only landing MCO.
NOTE: Landing all airports, expect RADAR vectors after STINKY.

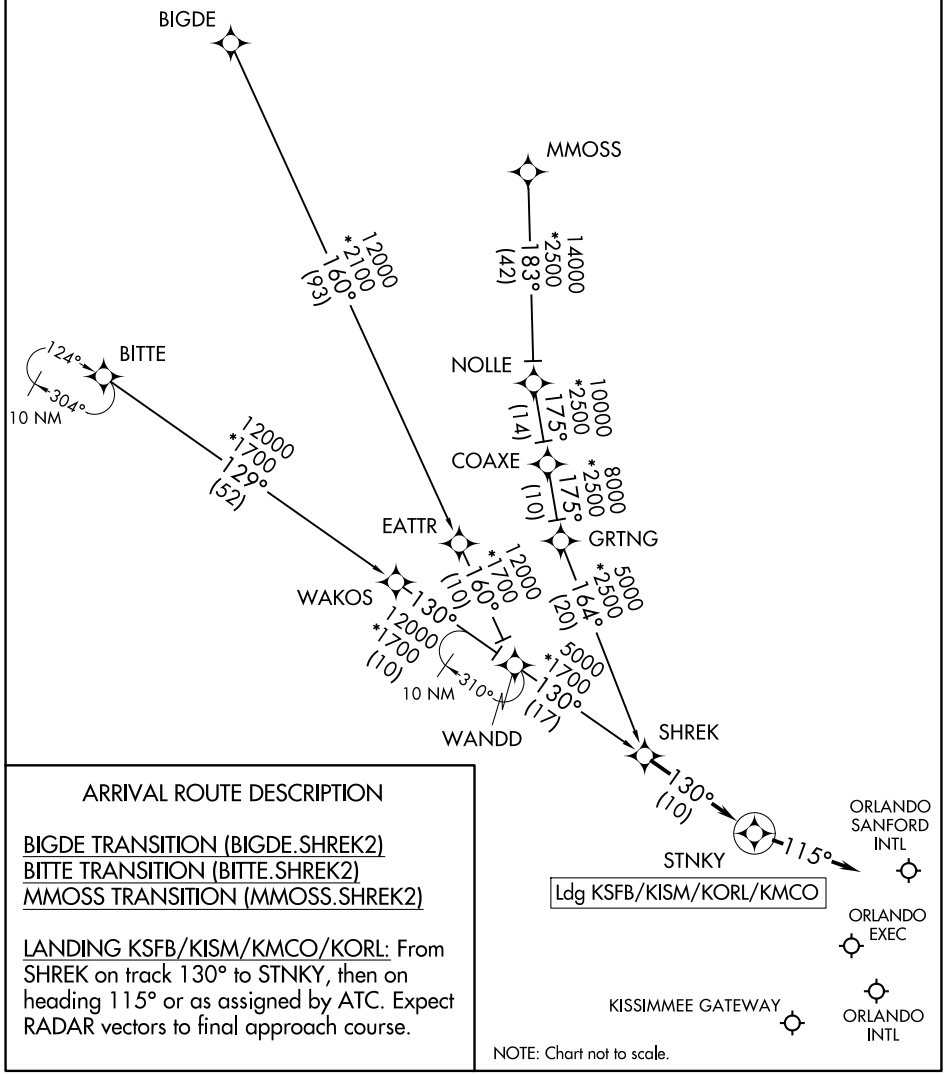

ARRIVAL ROUTE DESCRIPTION

BIGDE TRANSITION (BIGDE.SHREK2)
BITTE TRANSITION (BITTE.SHREK2)
MMOSS TRANSITION (MMOSS.SHREK2)

LANDING KSFB/KISM/KMCO/KORL: From SHREK on track 130° to STNKY, then on heading 115° or as assigned by ATC. Expect RADAR vectors to final approach course.

NOTE: Chart not to scale.

SE-3, 22 JAN 2026 to 19 FEB 2026

SHREK TWO ARRIVAL (RNAV)
ORLANDO, FLORIDA