PANAMA CITY, FLORIDA

# RNAV (GPS) RWY 14R

| WAAS CH 71278 W14B | APCH CRS 138° | Rwy ldg 10,188<br>TDZE 14<br>Arpt Elev 17 |
|---|---|---|

(USAF)

TYNDALL AFB (KPAM)

RNP APCH - GPS

MISSED APPROACH: Climb to 600 then climbing left turn to 3000 direct NENCY and hold.

| ATIS★ | APP CON/DEP CON★ | TOWER★ | GND CON | ASR/PAR |
|---|---|---|---|---|
| 254.4 | 119.775 317.45 BLW 5000'<br>124.15 338.35 ABV 5000' | 133.95 263.15 | 121.9 259.3 | |

For uncompensated Baro-VNAV systems, Procedure NA below 15°C (59°F) or above 54°C (130°F).

Average Cold Temperature based on standard -30.00°C ISA deviation.

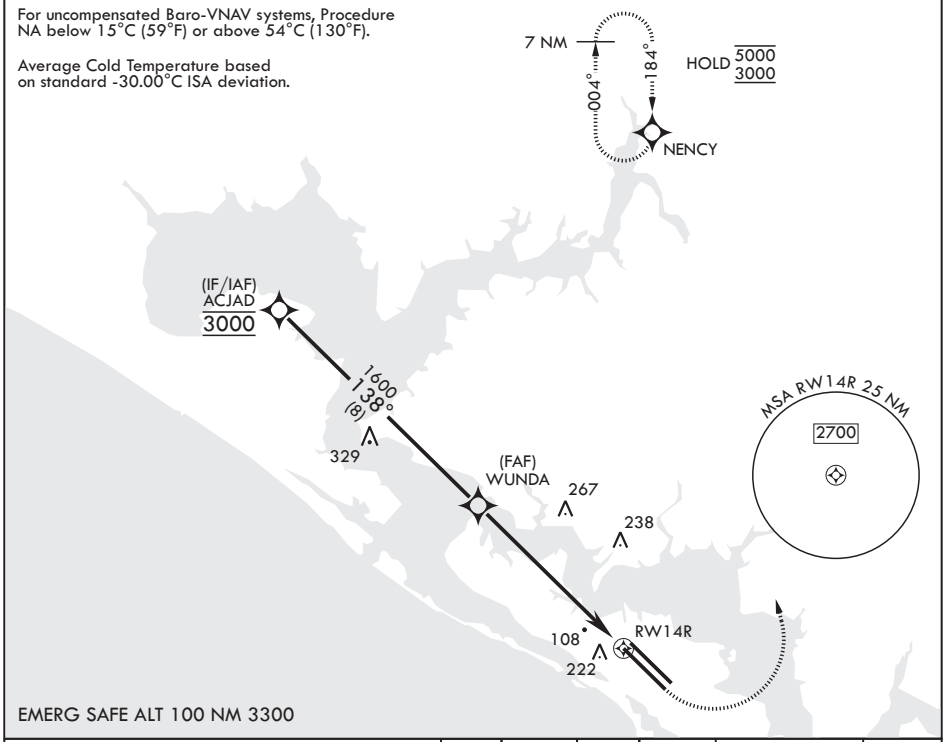


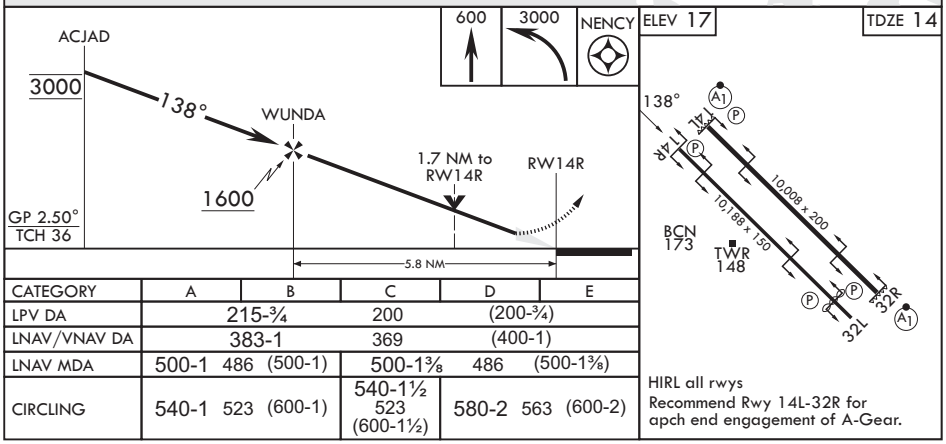


| CATEGORY | A | B | C | D | E |
|---|---|---|---|---|---|
| LPV DA | 215-¾ | | 200 | (200-¾) | |
| LNAV/VNAV DA | 383-1 | | 369 | (400-1) | |
| LNAV MDA | 500-1 486 (500-1) | | 500-1⅜ 486 (500-1⅜) | | |
| CIRCLING | 540-1 523 (600-1) | | 540-1½ 523 (600-1½) | 580-2 563 (600-2) | |

HIRL all rwys
Recommend Rwy 14L-32R for apch end engagement of A-Gear.



SE-3, 22 JAN 2026 to 19 FEB 2026
SE-3, 22 JAN 2026 to 19 FEB 2026