WAAS CH 42513 W29A	APP CRS 292°	Rwy Ldg 4808 TDZE 1494 Apt Elev 1494

RNAV (GPS) RWY 29
EASTERN OREGON RGNL AT PENDLETON (PDT)

RNP APCH - GPS.

Rwy 29 helicopter visibility reduction below 1 SM NA. Baro-VNAV NA. Straight-in Rwy 29 NA at night, Circling Rwy 8, 29 NA at night.

MISSED APPROACH: Climb to 5000 direct DRVIG and on track 332° to GINLE and hold.

ASOS	SPOKANE APP CON★	PENDLETON TOWER★	GND CON	UNICOM
118.325	133.15 379.15	119.7 (CTAF)L 257.8	121.9 257.8	122.95

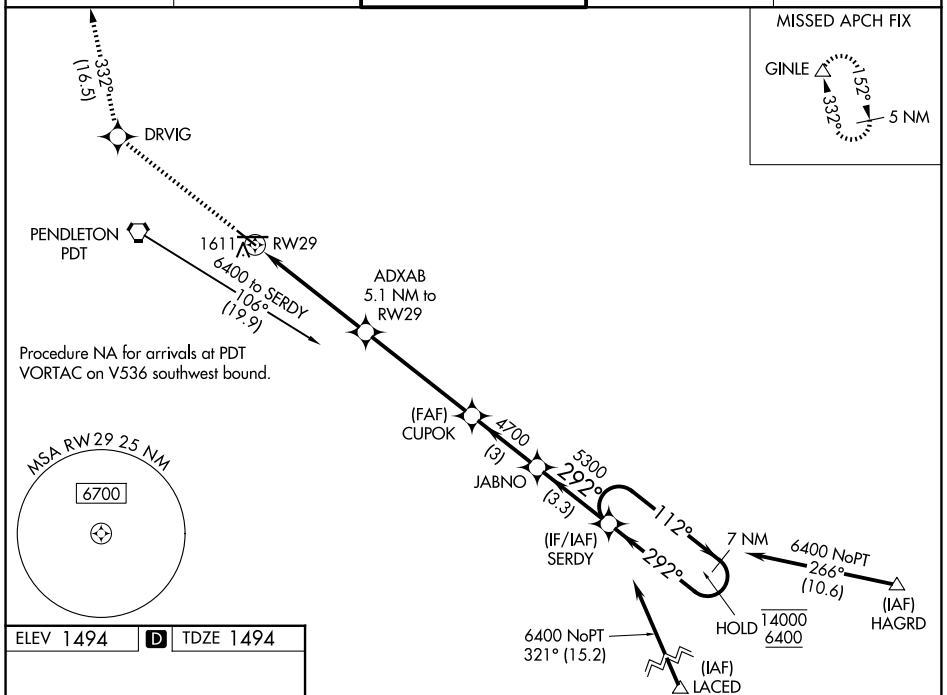

ELEV 1494	D	TDZE 1494

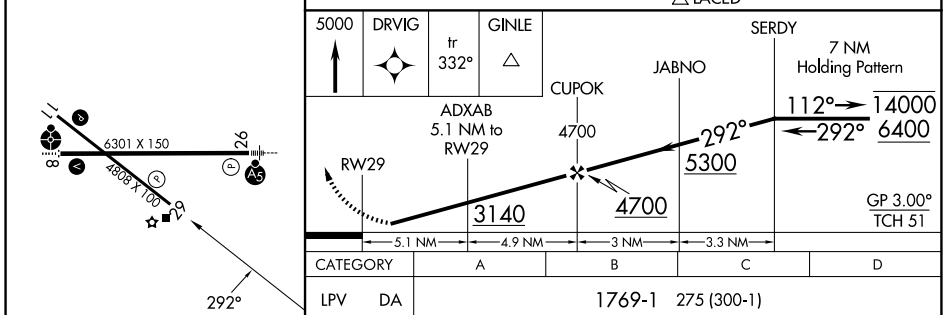

CATEGORY	A	B	C	D
LPV DA	1769-1 275 (300-1)			
LNAV/VNAV DA	1800-1 306 (400-1)			
LNAV MDA	1880-1 386 (400-1)		1880-1⅛ 386 (400-1⅛)	
CIRCLING	1920-1 426 (500-1)	1960-1 466 (500-1)	1980-1½ 486 (500-1½)	2200-2¼ 706 (800-2¼)

REIL Rwys 11 and 29 L
MIRL Rwy 11-29 L
HIRL Rwy 8-26 L

NW-1, 22 JAN 2026 to 19 FEB 2026

NW-1, 22 JAN 2026 to 19 FEB 2026