RIVERSIDE, CALIFORNIA

RNAV (GPS) RWY 32

WAAS CH **91364** **W32A**	APCH CRS **315°**	Rwy ldg **13,302** TDZE **1497** Arpt Elev **1536**

AL-348 (USAF)

MARCH ARB (KRIV)

RNP APCH

* When ALS inop increase CAT ABCD RVR to 40, vis to 3/4 mile.
** When ALS inop increase CAT ABCD RVR to 60, vis to 1 1/8 miles.

ALSF-1

MISSED APPROACH: Climb to 2100 then climbing left turn to 5500 direct NOKDE and hold, continue climb in hold to 5500.

ATIS	APP CON/DEP CON★	TOWER	GND CON	CLNC DEL
134.75 239.05	133.5 306.975	127.65 253.5	121.75 335.8	127.775 268.7

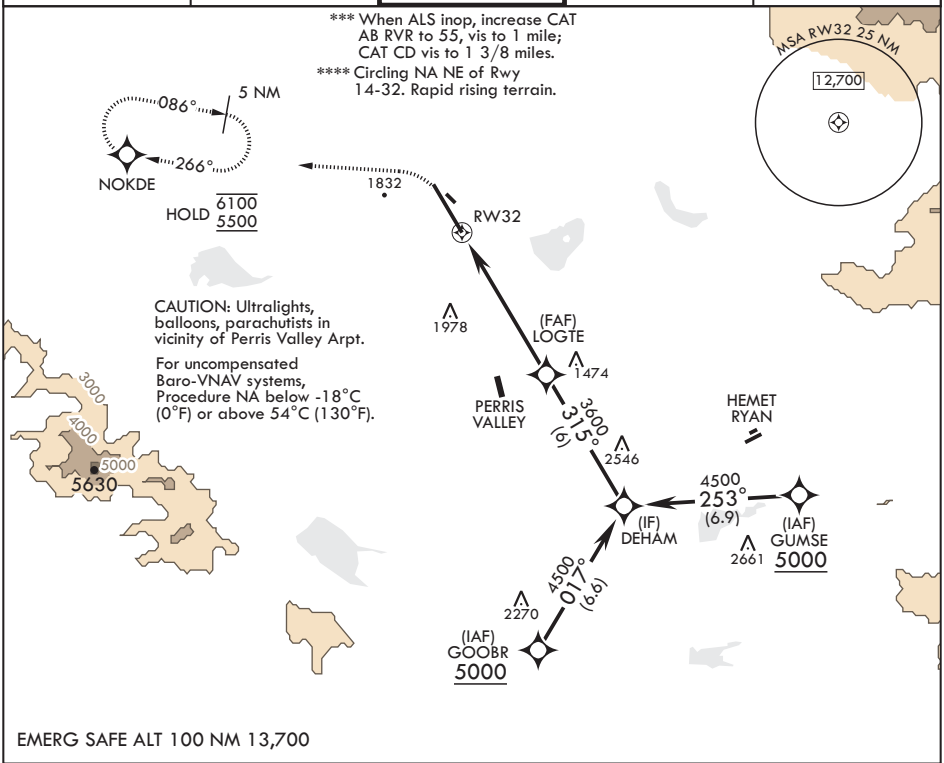

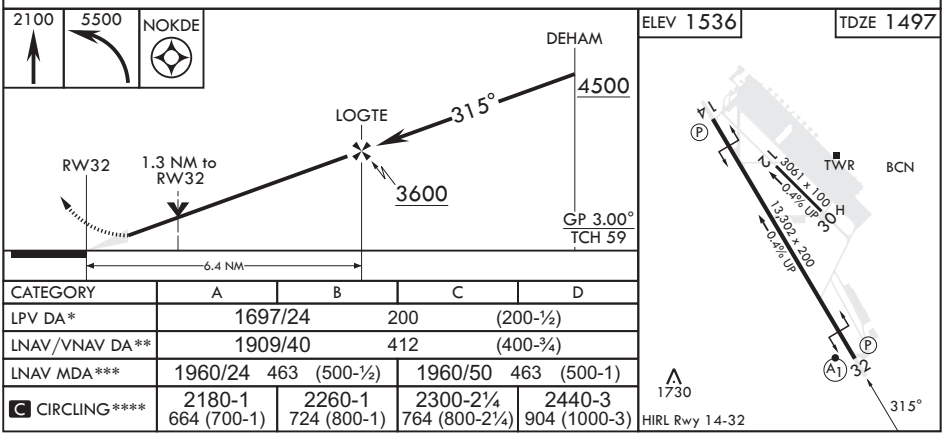

CATEGORY	A	B	C	D
LPV DA*	1697/24 200 (200-½)			
LNAV/VNAV DA**	1909/40 412 (400-¾)			
LNAV MDA***	1960/24 463 (500-½)		1960/50 463 (500-1)	
C CIRCLING****	2180-1 664 (700-1)	2260-1 724 (800-1)	2300-2¼ 764 (800-2¼)	2440-3 904 (1000-3)

RIVERSIDE, CALIFORNIA

33°53'N - 117°16'W

MARCH ARB (KRIV)

Amdt 6 31JAN19

RNAV (GPS) RWY 32

SW-3, 22 JAN 2026 to 19 FEB 2026