| WAAS CH 70722 W34A | APP CRS 336° | Rwy Ldg 5810 TDZE 1160 Apt Elev 1175 |
|---|---|---|

# RNAV (GPS) Y RWY 34
## ROANOKE/BLACKSBURG RGNL (WOODRUM FLD) (ROA)

RNP APCH.

Circling NA northwest of Rwy 6-24. Rwy 34 helicopter visibility reduction below ¾ SM NA. For uncompensated Baro-VNAV systems, LNAV/VNAV NA below -14°C or above 54°C. Inop table does not apply to LPV, LNAV/VNAV or LNAV Cat C/D. For inop ALS, increase LPV# all Cats visibility to 1⅛ SM. -12°C

MALSR

MISSED APPROACH: (Do not exceed 240K until PROSE) Climb to 2800 then climbing right turn to 6000 direct PROSE and hold, continue climb-in-hold to 6000. # Missed approach requires minimum climb of 405 feet per NM to 3900.

| ATIS | ROANOKE APP CON | ROANOKE TOWER | GND CON |
|---|---|---|---|
| 132.375 | 133.225 339.8 | 118.3 257.8 | 121.9 257.8 |

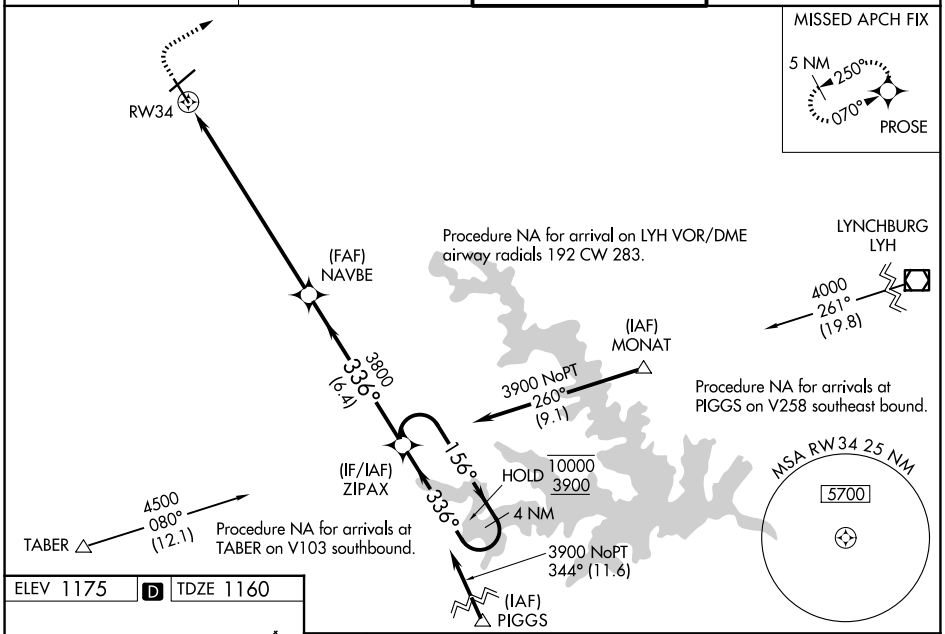


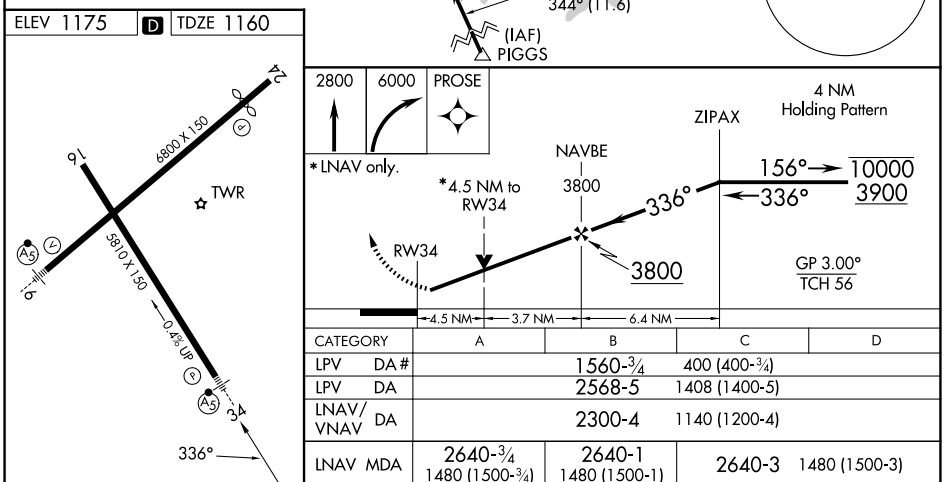


REIL Rwys 6 and 24
HIRL Rwys 6-24 and 16-34

| CATEGORY | A | B | C | D |
|---|---|---|---|---|
| LPV DA # | 1560-¾ 400 (400-¾) | | | |
| LPV DA | 2568-5 1408 (1400-5) | | | |
| LNAV/VNAV DA | 2300-4 1140 (1200-4) | | | |
| LNAV MDA | 2640-¾ 1480 (1500-¾) | 2640-1 1480 (1500-1) | 2640-3 1480 (1500-3) | |
| CIRCLING | 2640-1¼ 1465 (1500-1¼) | 2640-1½ 1465 (1500-1½) | 2640-3 1465 (1500-3) | 2820-3 1645 (1700-3) |

NE-3, 22 JAN 2026 to 19 FEB 2026

NE-3, 22 JAN 2026 to 19 FEB 2026