SAN ANTONIO, TEXAS

# RNAV (GPS) RWY 16

KELLY FLD (KSKF)

| WAAS CH 52296 W16A | APCH CRS 158° | Rwy ldg 11,550<br>TDZE 690<br>Arpt Elev 690 |
|---|---|---|

(USAF)

RNP APCH

* When ALS inop, increase RVR to 40, vis to 3/4 miles.
** When ALS inop, increase RVR to 55, vis to 1 mile.
*** When ALS inop, increase CAT AB RVR to 55, and vis to 1 mile; CAT CDE RVR to 60 vis to 1 1/8 miles.

ALSF-1

MISSED APPROACH: Climb to 1500 then climbing right turn to 3000 direct FITER and hold.

| ATIS | SAN ANTONIO APP CON | KELLY TOWER | GND CON |
|---|---|---|---|
| 120.45 273.5 | 118.05 353.5 | 124.3 322.35 | 121.8 289.4 |

**** Circling not authorized E of Rwy 16-34.

For uncompensated BARO-VNAV systems, LNAV/VNAV NA below -16°C (3°F) or above 54°C (129°F).

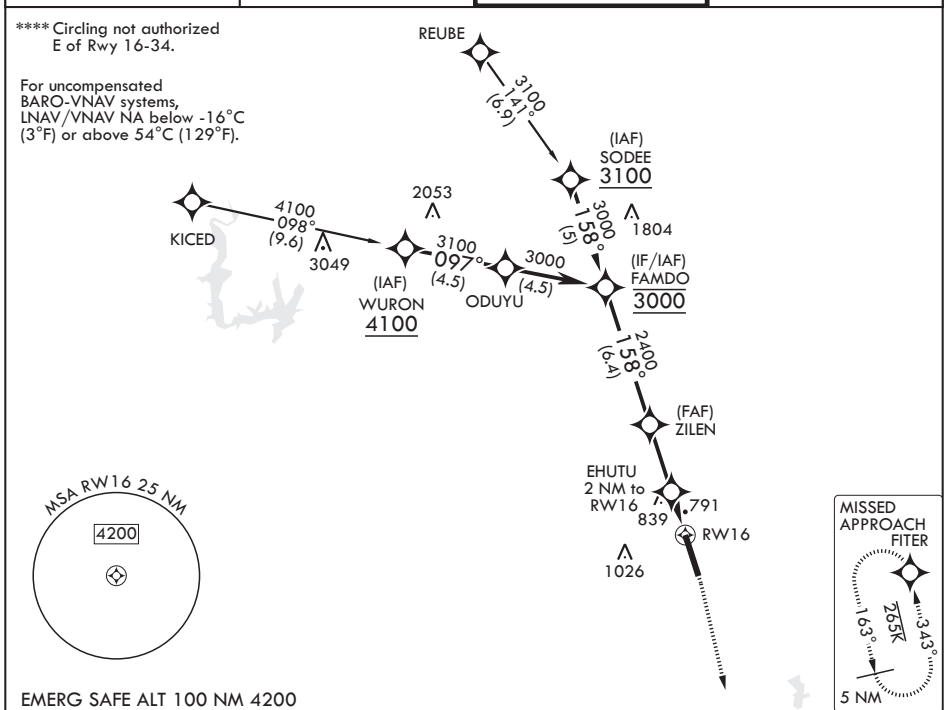


EMERG SAFE ALT 100 NM 4200

VGSI and descent angles not coincident (VGSI Angle 3.01/TCH 89).

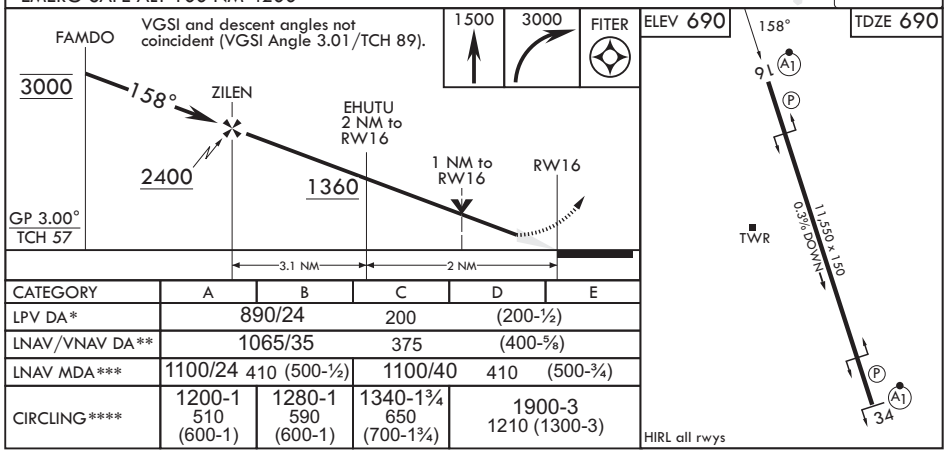


| CATEGORY | A | B | C | D | E |
|---|---|---|---|---|---|
| LPV DA* | 890/24 | | 200 | (200-½) | |
| LNAV/VNAV DA** | 1065/35 | | 375 | (400-⅝) | |
| LNAV MDA*** | 1100/24 410 (500-½) | | 1100/40 | 410 (500-¾) | |
| CIRCLING**** | 1200-1<br>510<br>(600-1) | 1280-1<br>590<br>(600-1) | 1340-1¾<br>650<br>(700-1¾) | 1900-3<br>1210 (1300-3) | |

SC-3, 22 JAN 2026 to 19 FEB 2026

SC-3, 22 JAN 2026 to 19 FEB 2026