BOSSIER CITY, LOUISIANA

HI-ILS or LOC Z RWY 33

LOC I-BAD	APCH CRS	Rwy ldg	8946
109.9	329°	THRE	161
		Arpt Elev	165

[USAF]

BARKSDALE AFB (KBAD)

RNAV or RADAR required

*When ALS inop, increase CAT CDE RVR to 40 and vis to ¾ mile.
**When ALS inop, increase CAT CDE RVR to 60 and vis to 1⅛ miles.
***Circling not authorized W of Rwy.

ALSF-1

MISSED APPROACH: Climb to 3100 on BAD TACAN R-338 to CELLA (BAD 17 DME) and hold.

ATIS	SHREVEPORT APP CON		TOWER★	GND CON	ASR
307.025	320°-152° 123.75	360.725	128.25 278.3	121.8 253.5	
	153°-319° 119.9	335.55			

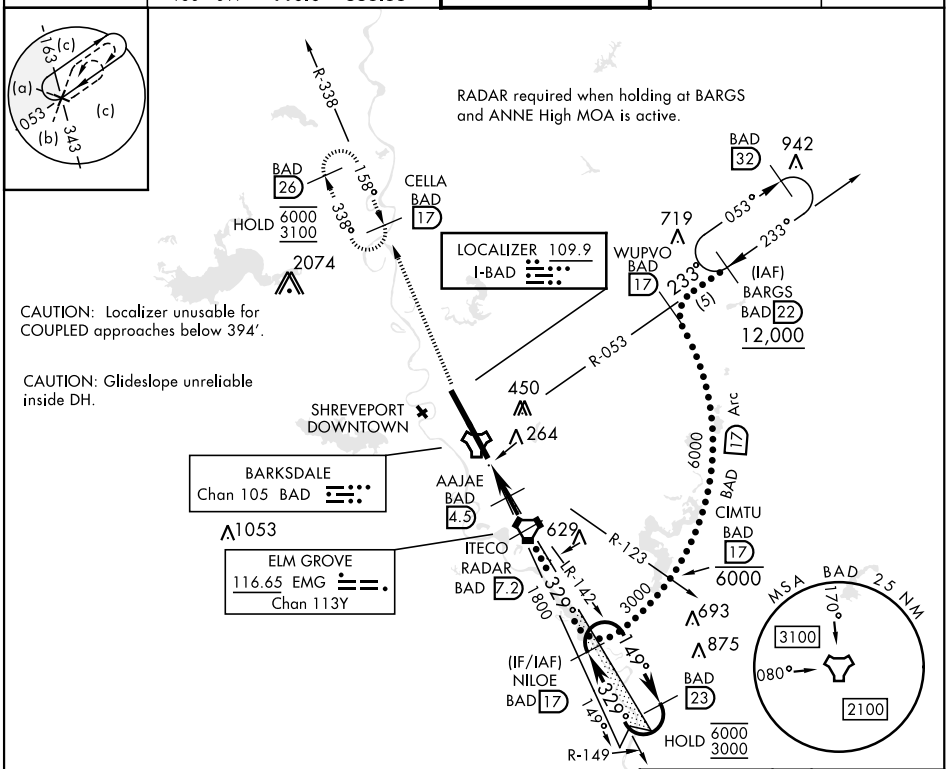

EMERG SAFE ALT 100 NM 3200

ELEV	165	THRE	161

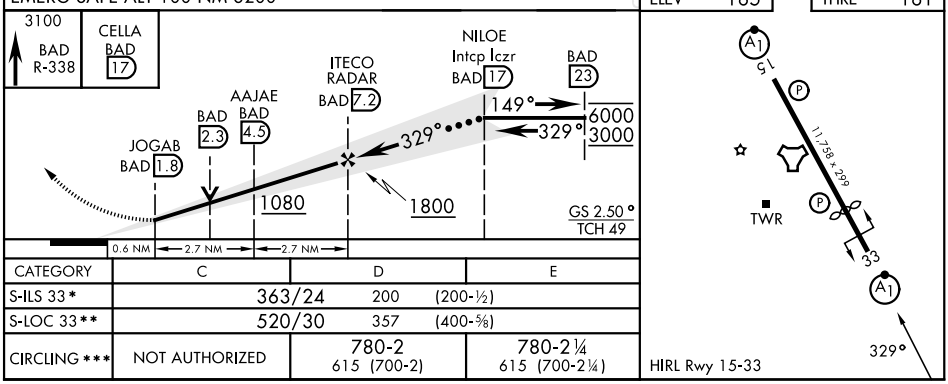

CATEGORY	C	D	E
S-ILS 33*	363/24	200 (200-½)	
S-LOC 33**	520/30	357 (400-⅝)	
CIRCLING ***	NOT AUTHORIZED	780-2 615 (700-2)	780-2¼ 615 (700-2¼)

BOSSIER CITY, LOUISIANA 32°30'N-93°40'W BARKSDALE AFB (KBAD)

Amdt 6 22JAN26

HI-ILS or LOC Z RWY 33

SC-4, 22 JAN 2026 to 19 FEB 2026