BOSSIER CITY, LOUISIANA

ILS or LOC W RWY 33

BARKSDALE AFB (KBAD)

LOC I-BAD	APCH CRS	Rwy ldg / THRE / Arpt Elev
109.9	329°	8946 / 161 / 165

[USAF]

RNAV or RADAR required

* When ALS inop, increase RVR to 40 and vis to ¾ mile.
** When ALS inop, increase RVR to 55, vis to 1 mile.
*** Circling not authorized W of Rwy.

ALSF-1 (A1)

MISSED APPROACH: Climb to 3100 on BAD TACAN R-338 to CELLA and hold.

ATIS	SHREVEPORT APP CON	TOWER ★	GND CON	ASR
307.025	320°-152° 123.75 360.725 153°-319° 119.9 335.55	128.25 278.3	121.8 253.5	

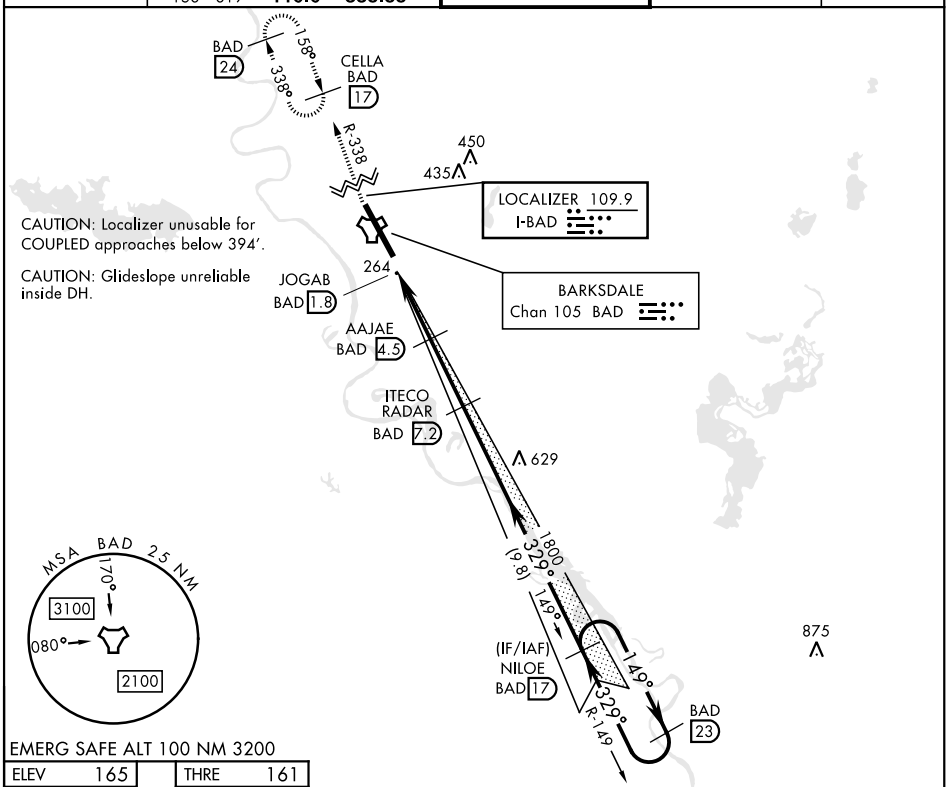

EMERG SAFE ALT 100 NM 3200

ELEV	THRE
165	161

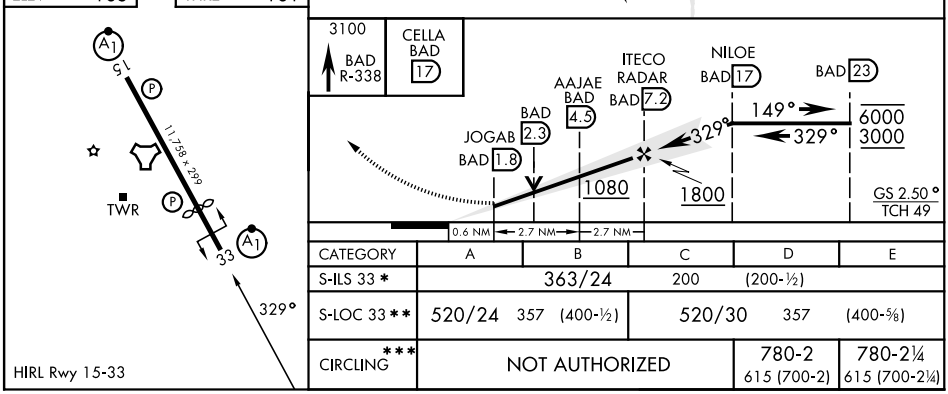

CATEGORY	A	B	C	D	E
S-ILS 33 *	363/24 200 (200-½)				
S-LOC 33 **	520/24 357 (400-½)		520/30 357 (400-⅝)		
CIRCLING ***	NOT AUTHORIZED			780-2 615 (700-2)	780-2¼ 615 (700-2¼)

HIRL Rwy 15-33