BOSSIER CITY, LOUISIANA

TACAN Y RWY 15

BARKSDALE AFB (KBAD)

TACAN BAD Chan 105	APCH CRS 158°	Rwy ldg 11,758 THRE 163 Arpt Elev 165	[USAF]

* When ALS inop, increase CAT AB RVR to 55 and vis to 1 mile CAT CDE vis to 1¾ miles.
** Circling not authorized W of Rwy.

ALSF-1

MISSED APPROACH: Climb to 3000 via BAD R-143 direct TOUEY and hold.

ATIS	SHREVEPORT APP CON	TOWER ★	GND CON	ASR
307.025	320°-152° 123.75 360.725 153°-319° 119.9 335.55	128.25 278.3	121.8 253.5	

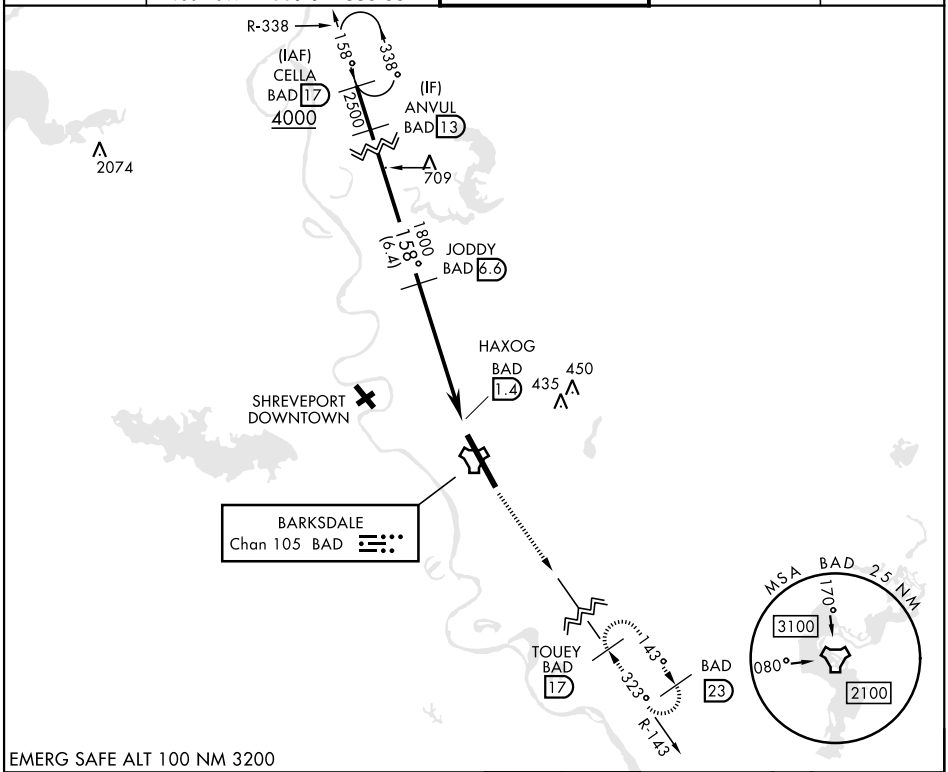

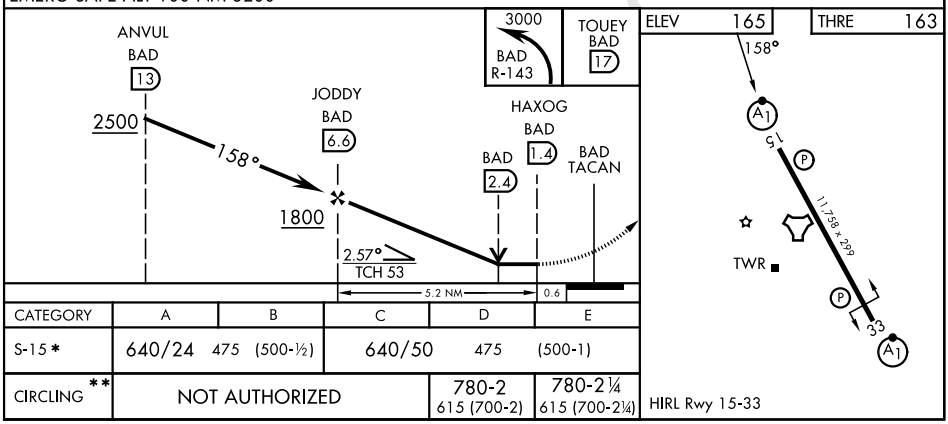

CATEGORY	A	B	C	D	E
S-15 *	640/24 475 (500-½)		640/50 475 (500-1)		
CIRCLING **	NOT AUTHORIZED			780-2 615 (700-2)	780-2¼ 615 (700-2¼)

SC-4, 22 JAN 2026 to 19 FEB 2026