HOMESTEAD, FLORIDA

TACAN RWY 24

TACAN HST Chan 19	APCH CRS 234°	Rwy ldg 11,201 TDZE 5 Arpt Elev 5	[USAF]	HOMESTEAD ARB (KHST)

* When ALS inop increase CAT AB RVR to 55, vis to 1 mile; CAT CDE RVR to 60, vis to 1⅛ miles.
** Circling NA NW of Rwy 6-24.

SALS A2

MISSED APPROACH: Climb to 800 then climbing left turn to 3000 intercept HST TACAN R-180 to JOMIN and hold.

ATIS *	APP CON	TOWER	GND CON
132.275 269.9	123.8 257.675	133.45 279.55	121.75 275.8

CAUTION: Heliport and stadium 2.2 NM from departure end Rwy 24 (stadium may be lit after dark).

Missed approach requires use of RNAV or ATC RADAR monitoring.

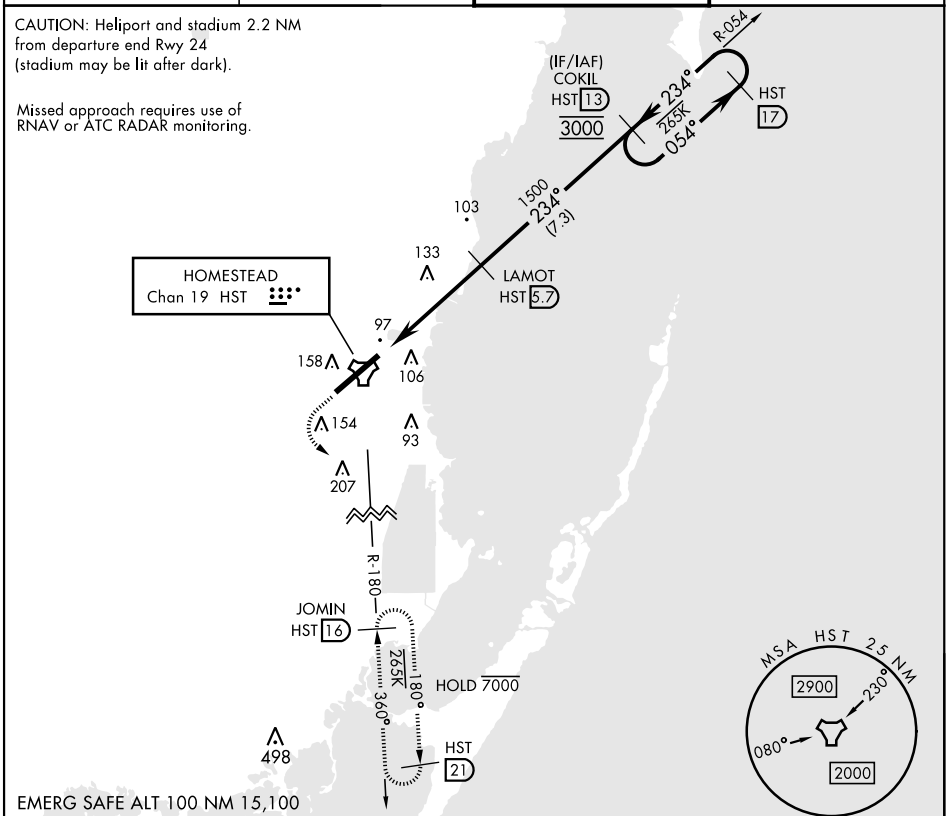

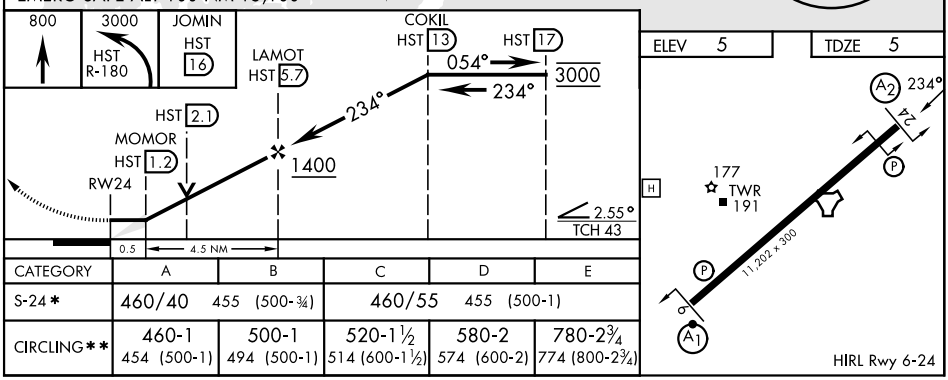

CATEGORY	A	B	C	D	E
S-24*	460/40 455 (500-¾)		460/55 455 (500-1)		
CIRCLING**	460-1 454 (500-1)	500-1 494 (500-1)	520-1½ 514 (600-1½)	580-2 574 (600-2)	780-2¾ 774 (800-2¾)

SE-3, 22 JAN 2026 to 19 FEB 2026