ELOEL THREE DEPARTURE (RNAV)

SAN MARCOS RGNL (HYI)
AUSTIN, TEXAS

TOP ALTITUDE: ASSIGNED BY ATC

ATIS
120.825
CLNC DEL
120.125
CLNC DEL (When twr closed)
121.35
GND CON
120.125
SAN MARCOS TOWER *
126.825
AUSTIN DEP CON
119.0 370.85

TAKEOFF MINIMUMS:
Rwys 8, 13, 17, 26: Standard.
Rwy 31: Standard with minimum climb of 210′ per NM to 2600.
Rwy 35: Standard with minimum climb of 230′ per NM to 2600.

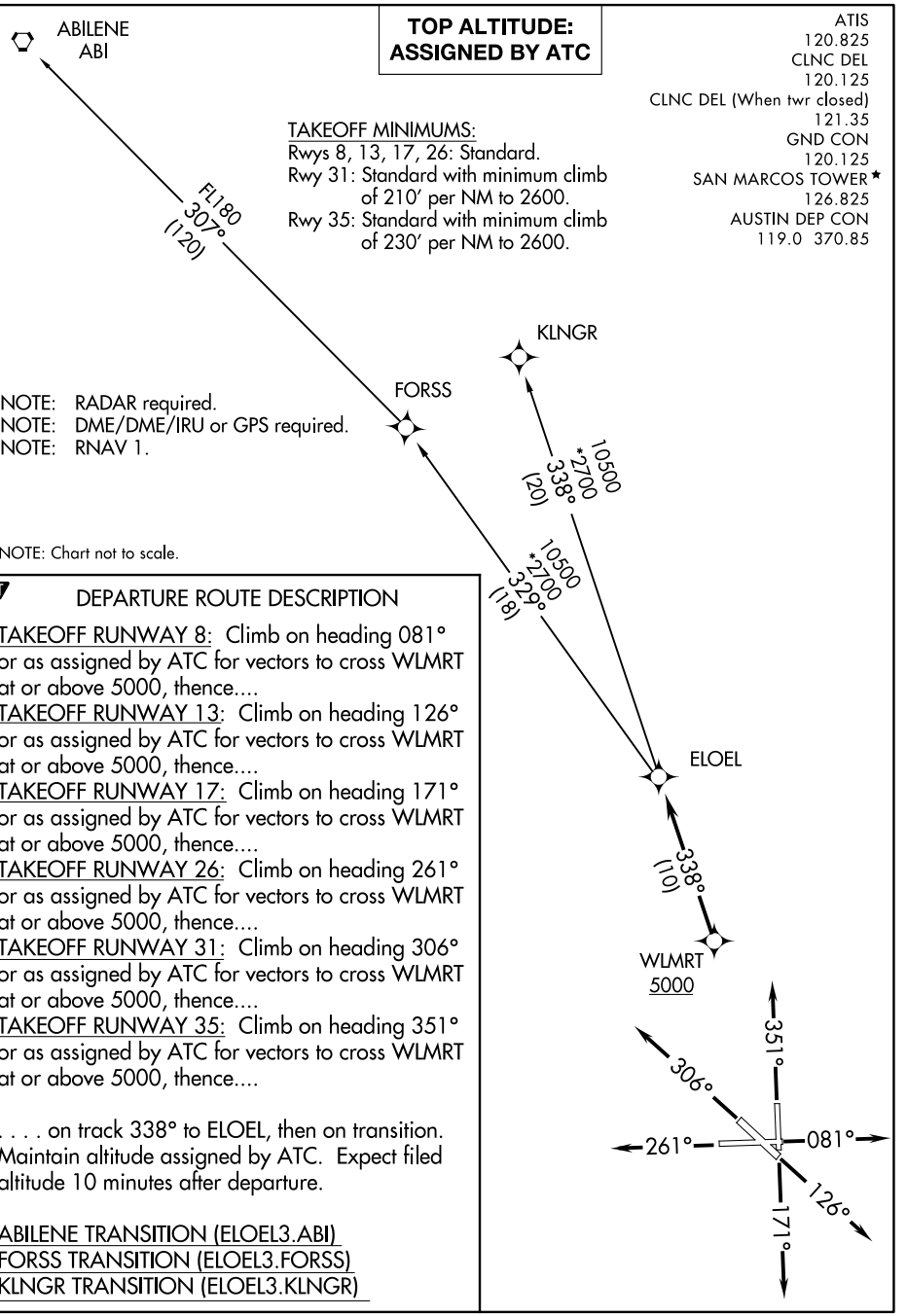

NOTE: RADAR required.
NOTE: DME/DME/IRU or GPS required.
NOTE: RNAV 1.

NOTE: Chart not to scale.

DEPARTURE ROUTE DESCRIPTION

TAKEOFF RUNWAY 8: Climb on heading 081° or as assigned by ATC for vectors to cross WLMRT at or above 5000, thence....
TAKEOFF RUNWAY 13: Climb on heading 126° or as assigned by ATC for vectors to cross WLMRT at or above 5000, thence....
TAKEOFF RUNWAY 17: Climb on heading 171° or as assigned by ATC for vectors to cross WLMRT at or above 5000, thence....
TAKEOFF RUNWAY 26: Climb on heading 261° or as assigned by ATC for vectors to cross WLMRT at or above 5000, thence....
TAKEOFF RUNWAY 31: Climb on heading 306° or as assigned by ATC for vectors to cross WLMRT at or above 5000, thence....
TAKEOFF RUNWAY 35: Climb on heading 351° or as assigned by ATC for vectors to cross WLMRT at or above 5000, thence....

. . . . on track 338° to ELOEL, then on transition. Maintain altitude assigned by ATC. Expect filed altitude 10 minutes after departure.

ABILENE TRANSITION (ELOEL3.ABI)
FORSS TRANSITION (ELOEL3.FORSS)
KLNGR TRANSITION (ELOEL3.KLNGR)

SC-3, 22 JAN 2026 to 19 FEB 2026