CAMRN FIVE ARRIVAL

JOHN F KENNEDY INTL (JFK)
NEW YORK, NEW YORK

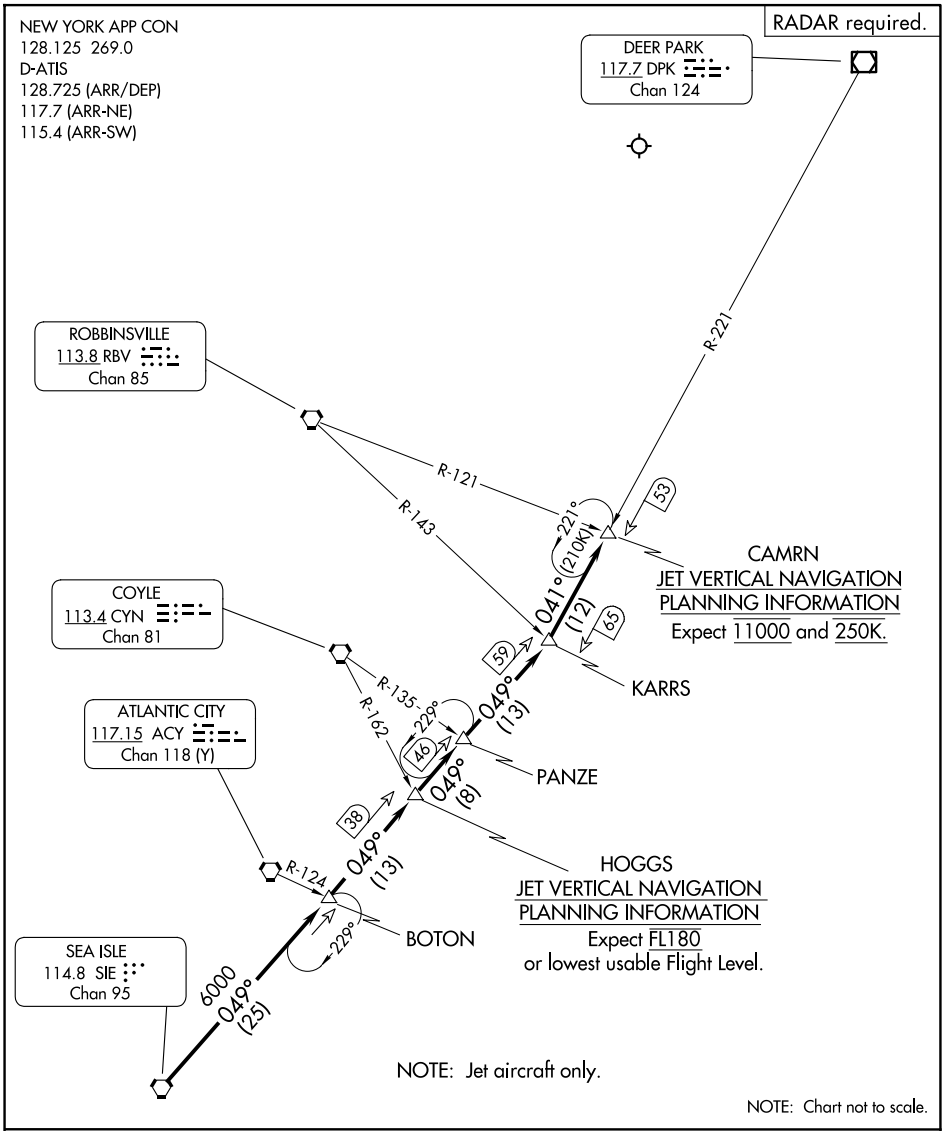

ARRIVAL ROUTE DESCRIPTION

From over SIE VORTAC on SIE R-049 and DPK R-221 to CAMRN. Expect radar vectors to final approach course.

NE-2, 22 JAN 2026 to 19 FEB 2026

CAMRN FIVE ARRIVAL

NEW YORK, NEW YORK
JOHN F KENNEDY INTL (JFK)