RNAV (GPS) RWY 17
AVENGER FLD (SWW)

WAAS CH 42625 W17A	APP CRS 166°	Rwy ldg 5840 / TDZE 2364 / Apt Elev 2380

RNP APCH - GPS.

Rwy 17 helicopter visibility reduction below 1 SM NA.
For uncompensated Baro-VNAV systems, LNAV/VNAV NA below -19°C or above 54°C. Straight-in Rwy 17 and Circling Rwy 17, 22 NA at night.

MISSED APPROACH: Climb to 4400 direct WOGUG and hold.

AWOS-3	ABILENE APP CON	UNICOM
119.025	127.2 282.3	122.8 (CTAF)

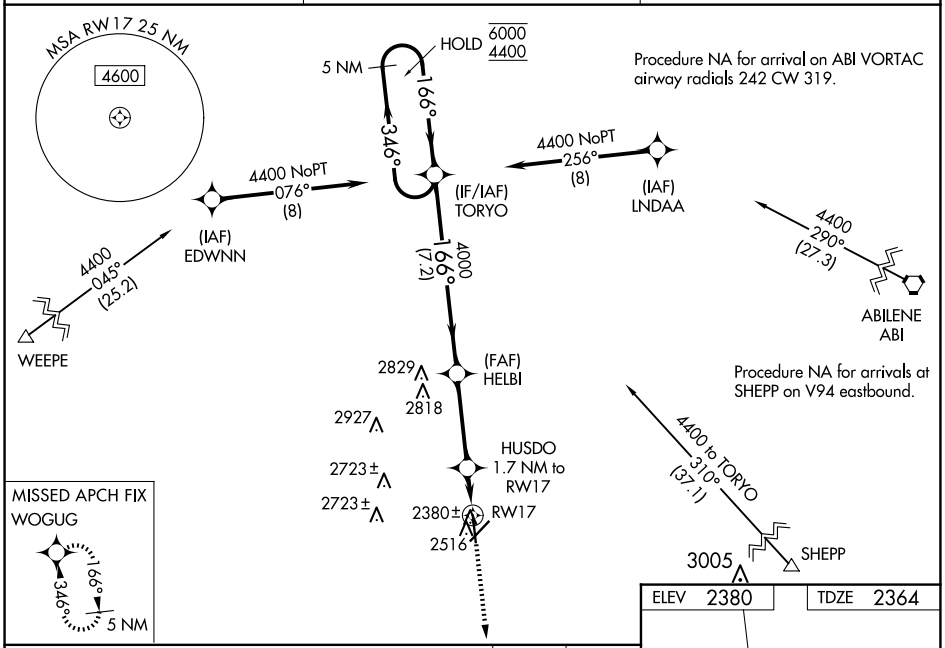

Procedure NA for arrival on ABI VORTAC airway radials 242 CW 319.

Procedure NA for arrivals at SHEPP on V94 eastbound.

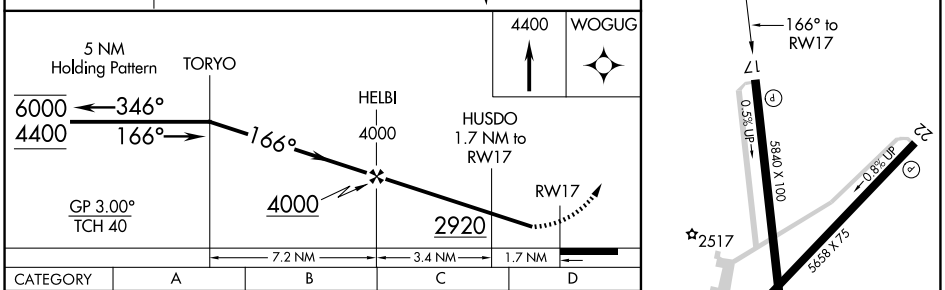

CATEGORY	A	B	C	D
LPV DA	2614-1		250 (300-1)	
LNAV/VNAV DA	2619-1		255 (300-1)	
LNAV MDA	2680-1		316 (300-1)	
C CIRCLING	2880-1	500 (500-1)	3080-2 700 (700-2)	3080-2¼ 700 (700-2¼)

REIL Rwys 17-35
MIRL Rwys 4-22 and 17-35

SC-2, 22 JAN 2026 to 19 FEB 2026

SC-2, 22 JAN 2026 to 19 FEB 2026