SHEMYA, ALASKA

RNAV (GPS) RWY 10

EARECKSON AS (SYA) (PASY)

APCH CRS	Rwy ldg	10,004
107°	TDZE	98
	Arpt Elev	98

[USAF]

RNP APCH - GPS

*When ALS inop, increase CAT CDE vis to 1⅝ miles.
**Circling not authorized N of Rwy 10-28.

ALSF-1

MISSED APPROACH: Climbing right turn to 4400 direct WRAPP and hold, continue climb-in-hold to 4400.

ANCHORAGE CENTER	CTAF
119.1 339.8	127.2 L 352.05

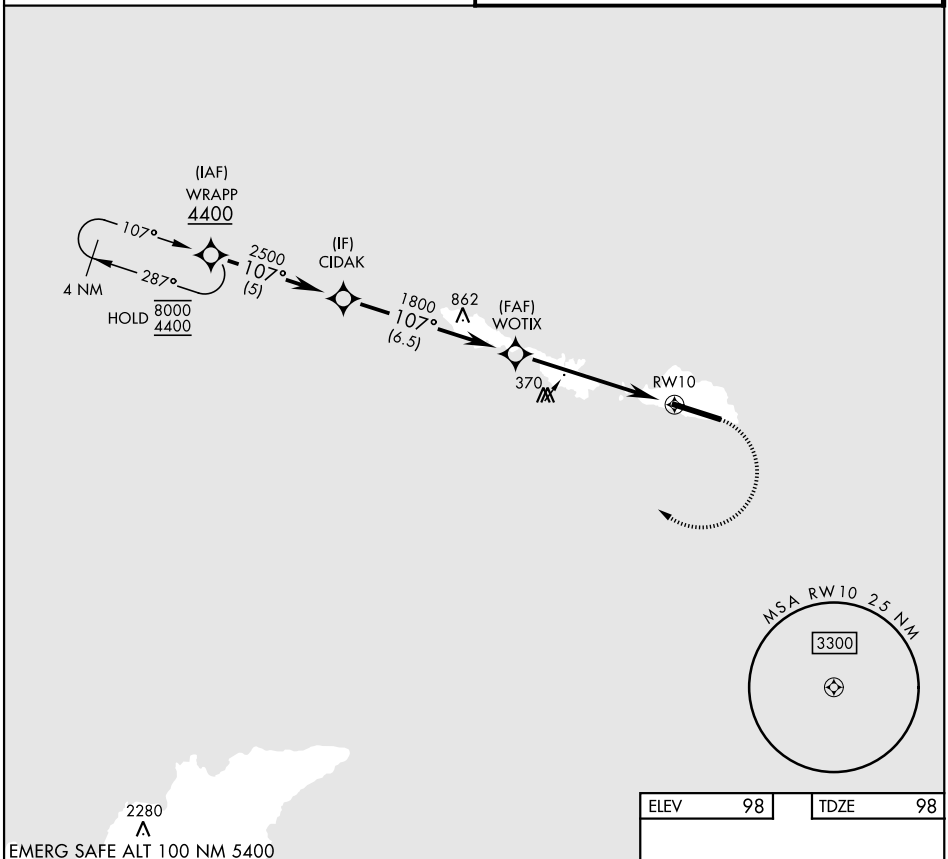

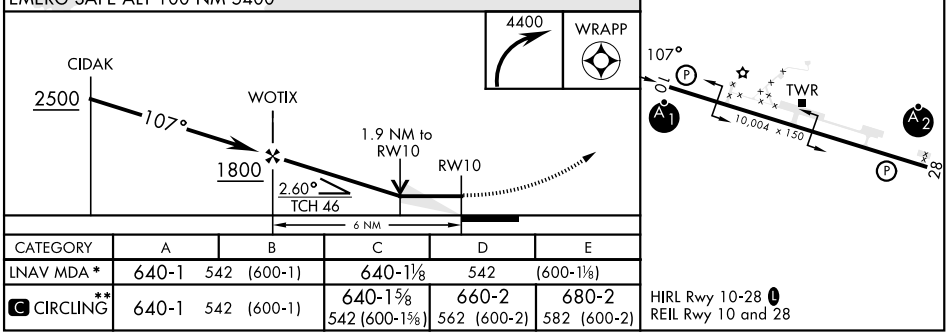

CATEGORY	A	B	C	D	E
LNAV MDA *	640-1 542 (600-1)		640-1⅛ 542 (600-1⅛)		
C CIRCLING **	640-1 542 (600-1)		640-1⅝ 542 (600-1⅝)	660-2 562 (600-2)	680-2 582 (600-2)

HIRL Rwy 10-28 L
REIL Rwy 10 and 28

AK, 22 JAN 2026 to 19 MAR 2026
AK, 22 JAN 2026 to 19 MAR 2026