YIGO, GUAM I, GUAM

TACAN Y RWY 06R

ANDERSEN AFB (PGUA)

VORTAC UNZ 115.8 Chan 105	APCH CRS 054°	Rwy ldg 11,199 TDZE 557 Arpt Elev 617	(USAF)

* When ALS inop, increase CAT AB RVR to 55, vis to 1 mile, CAT CDE vis to 1 3/8 miles.
** Circling not authorized NW of Rwy 6L-24R.

ALSF-1 (A1)

MISSED APPROACH: Climb to 3000, intercept UNZ R-053 to HAAMR and hold.

ATIS	GUAM APP CON/DEP CON	TOWER	GND CON
118.175 254.325	119.8 269.0	126.2 233.7	121.7 275.8

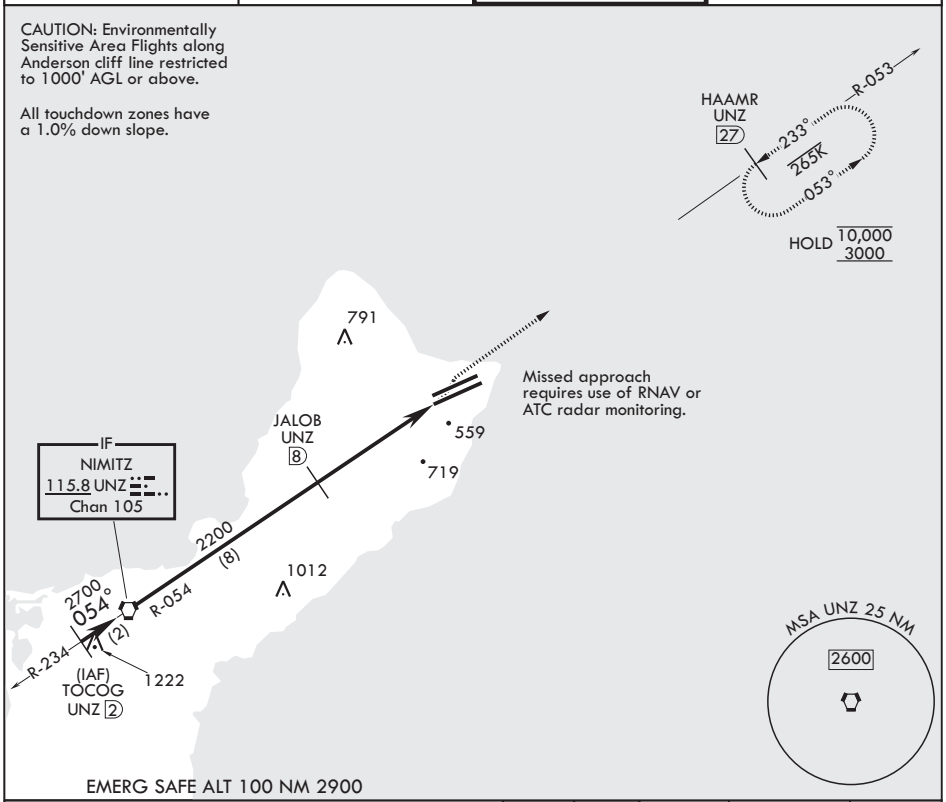

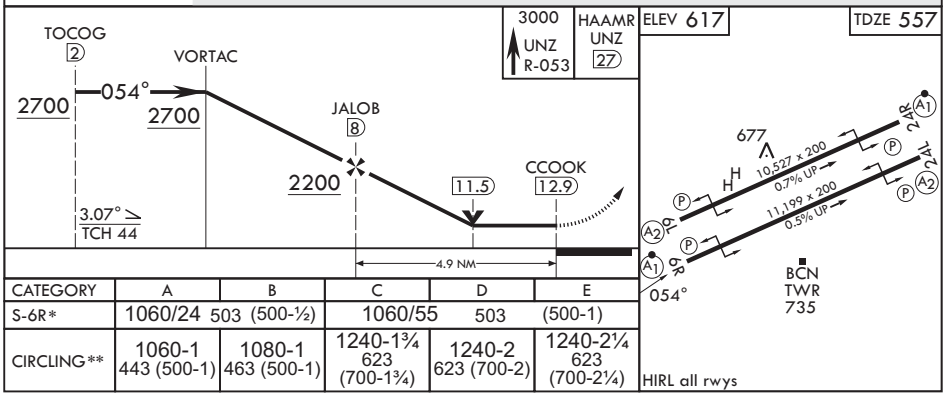

CATEGORY	A	B	C	D	E
S-6R*	1060/24 503 (500-½)		1060/55 503 (500-1)		
CIRCLING**	1060-1 443 (500-1)	1080-1 463 (500-1)	1240-1¾ 623 (700-1¾)	1240-2 623 (700-2)	1240-2¼ 623 (700-2¼)

PAC, 22 JAN 2026 to 19 MAR 2026