WAAS CH 50540 W18A	APP CRS 182°	Rwy ldg 4503 TDZE 188 Apt Elev 188

RNAV (GPS) RWY 18
COLUMBUS-LOWNDES COUNTY (UBS)

T A NA

DME/DME RNP-0.3 NA. Use Columbus AFB altimeter setting; when not received, use Golden Triangle Rgnl altimeter setting and increase all DA 5 feet and all MDA 20 feet. Baro-VNAV NA.

MISSED APPROACH: Climb to 2500 direct CENOK and hold.

COLUMBUS APP CON ★	UNICOM
135.6 323.275	122.8 (CTAF) L

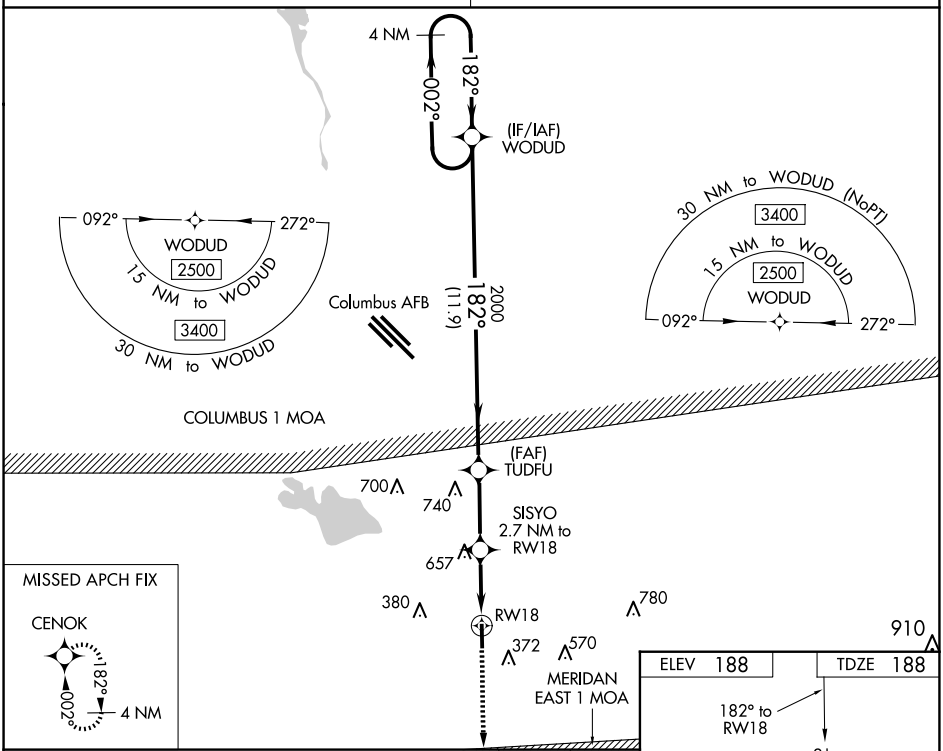

CATEGORY	A	B	C	D
LPV DA	469-1 281 (300-1)			
LNAV/VNAV DA	1107-4 919 (1000-4)			
LNAV MDA	1000-1 812 (900-1)	1000-1¼ 812 (900-1¼)	1000-2½ 812 (900-2½)	
C CIRCLING	1000-1¼ 812 (900-1¼)		1040-2½ 852 (900-2½)	1040-2¾ 852 (900-2¾)

MIRL Rwy 18-36 L

SC-4, 22 JAN 2026 to 19 FEB 2026

SC-4, 22 JAN 2026 to 19 FEB 2026