WAAS CH 82512 W05A	APP CRS 054°	Rwy ldg 6051 TDZE 439 Apt Elev 439

RNAV (GPS) RWY 5
MADISONVILLE RGNL (2I0)

RNP APCH - GPS.

T A Baro-VNAV and VDP NA when using EVV altimeter setting. Rwy 5 helicopter visibility reduction below ¾ SM NA. For uncompensated Baro-VNAV systems, LNAV/VNAV NA below -15°C or above 54°C. When local altimeter setting not received, use EVV altimeter setting and increase LPV DA to 788 feet and all visibilities ¼ SM; increase LNAV/VNAV DA to 818 feet and all visibilities ⅛ SM; increase all MDAs 100 feet and LNAV visibility Cat C/D ¼ SM, and Circling visibility Cat C ¼ SM.

MISSED APPROACH: Climb to 2600 direct LOREE and hold.

AWOS-3	EVANSVILLE APP CON ★	CLNC DEL	UNICOM
126.475	124.025 290.9	120.1	122.7 (CTAF) L

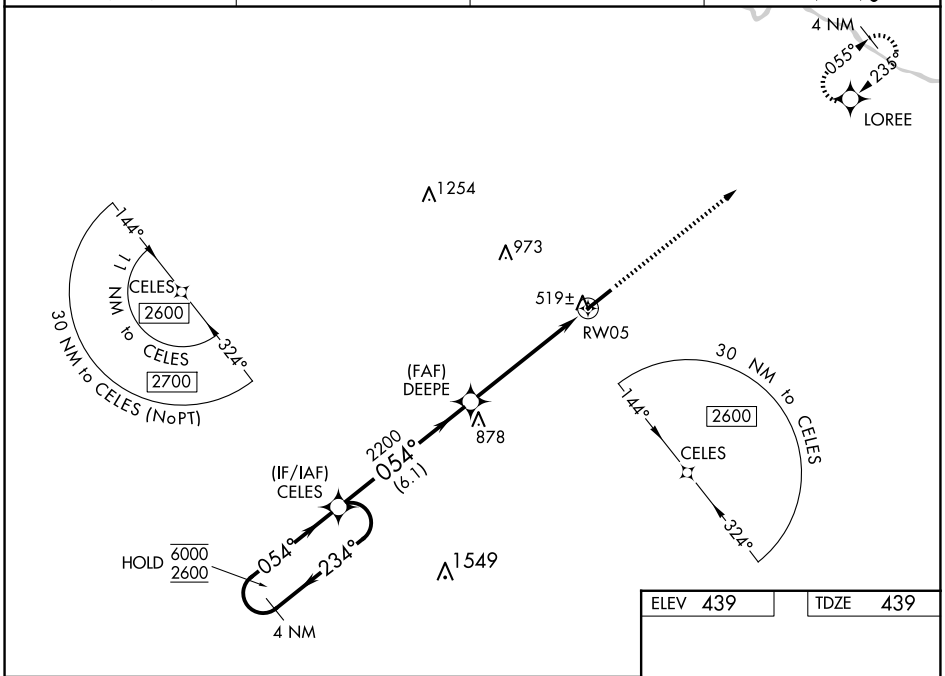

ELEV 439 TDZE 439

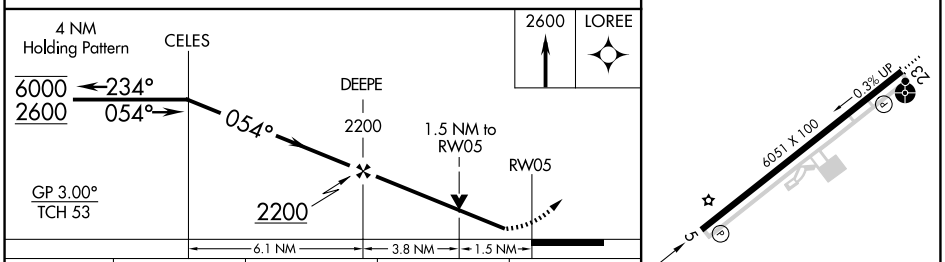

CATEGORY	A	B	C	D
LPV DA	689-¾ 250 (300-¾)			
LNAV/VNAV DA	719-⅞ 280 (300-⅞)			
LNAV MDA	980-1 541 (600-1)		980-1⅝ 541 (600-1⅝)	
C CIRCLING	980-1 541 (600-1)		980-1⅝ 541 (600-1⅝)	1340-3 901 (1000-3)

HIRL Rwy 5-23 L
REIL Rwy 5 L

SE-1, 22 JAN 2026 to 19 FEB 2026
SE-1, 22 JAN 2026 to 19 FEB 2026