APP CRS	Rwy ldg	4000
163°	TDZE	746
	Apt Elev	746

RNAV (GPS) RWY 16
SHERMAN MUNI (SWI)

RNP APCH.

T A NA Use Sherman/Denison altimeter setting, if not received use Dallas Love Fld altimeter setting and increase all MDA 140 feet and increase LNAV visibility Cat B ¼ SM, Cat C ½ SM, and increase Circling visibility Cats A/B ¼ SM, Cat C ½ SM. Procedure NA at night. Rwy 16 helicopter visibility reduction below 1 SM NA.

MISSED APPROACH: Climbing left turn to 3000 direct URH DME and hold.

FORT WORTH CENTER	UNICOM
124.75 323.0	122.8 (CTAF) L

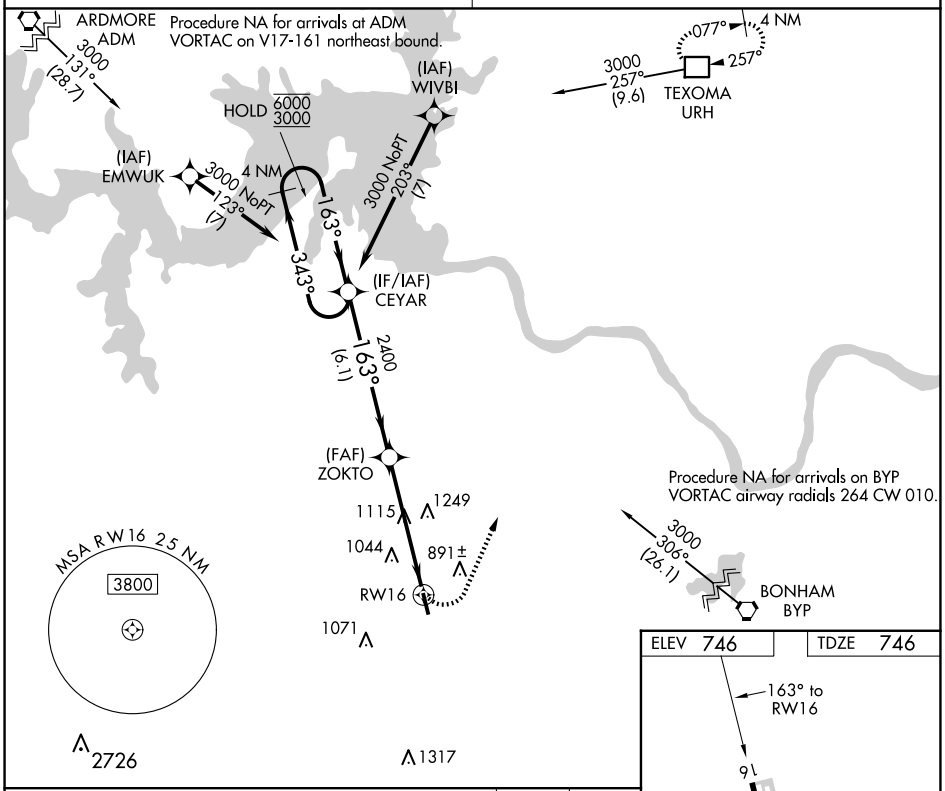

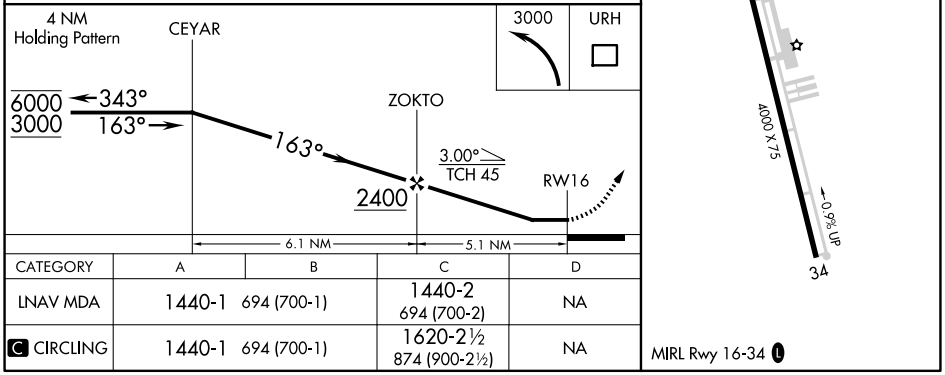

CATEGORY	A	B	C	D
LNAV MDA	1440-1 694 (700-1)		1440-2 694 (700-2)	NA
C CIRCLING	1440-1 694 (700-1)		1620-2½ 874 (900-2½)	NA

SC-2, 22 JAN 2026 to 19 FEB 2026

SC-2, 22 JAN 2026 to 19 FEB 2026