VOR RWY 28
BEAVER COUNTY (BVI)

VOR/DME EWC	APP CRS	Rwy ldg	4501
115.8	256°	TDZE	1253
Chan 105		Apt Elev	1253

When local altimeter setting not received, use Pittsburgh Intl altimeter setting and increase MDAs 60 feet and visibility Circling Cats A and D ¼ SM and ZUDLO fix minimums S-28 Cats C/D ¼ SM and Circling Cat C ⅛ SM. Straight-in Rwy 28 NA at night, Circling Rwy 28 NA at night. Rwy 28 helicopter visibility reduction below 1 SM NA.

MISSED APPROACH: Climb to 3000 then right turn direct EWC VOR/DME and hold.

ATIS	PITTSBURGH APP CON		BEAVER COUNTY TOWER ★	GND CON	CLNC DEL
118.35	124.75	338.2	120.3 (CTAF) L	121.8	124.85 (when twr closed)

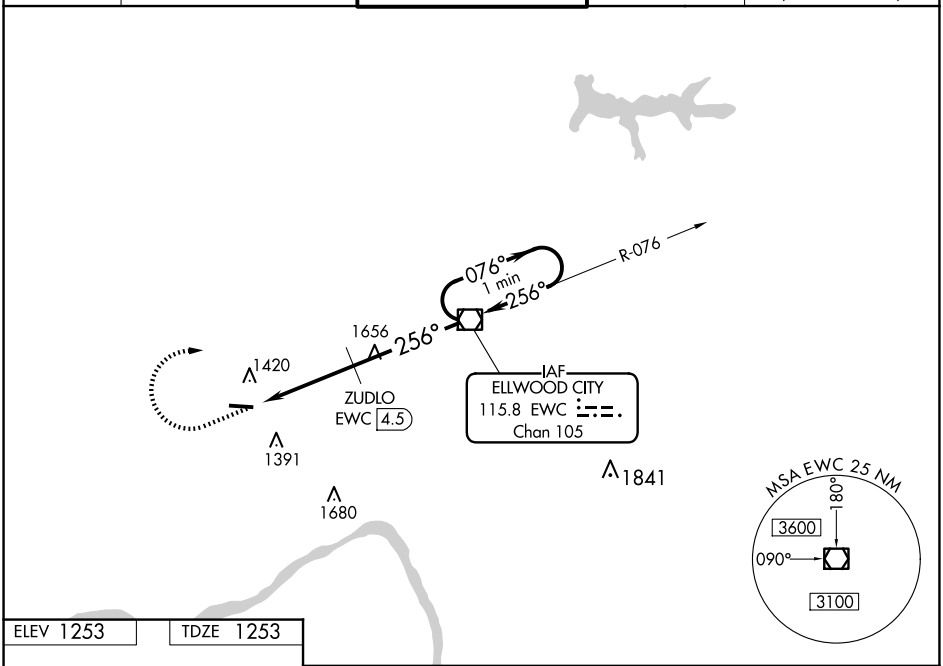

ELEV 1253 TDZE 1253

MIRL Rwy 10-28 L
REIL Rwys 10 and 28 L

FAF to MAP 8.5 NM					
Knots	60	90	120	150	180
Min:Sec	8:30	5:40	4:15	3:24	2:50

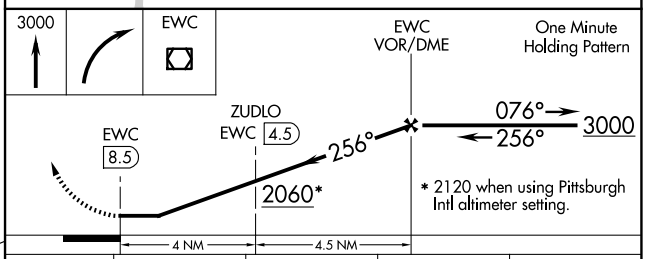

CATEGORY	A	B	C	D
S-28	2060-1 807 (900-1)	2060-1¼ 807 (900-1¼)	2060-2½	807 (900-2½)
CIRCLING	2060-2	807 (900-2)	2060-2½	807 (900-2½)
	ZUDLO FIX MINIMUMS (DME REQUIRED)			
S-28	1740-1	487 (500-1)	1740-1⅜	487 (500-1⅜)
CIRCLING	1740-1	487 (500-1)	1740-1½ 487 (500-1½)	1820-2 567 (600-2)

NE-4, 22 JAN 2026 to 19 FEB 2026