WAAS CH 90543 W22A	APP CRS 221°	Rwy Ldg 7178 TDZE 5076 Apt Elev 5102

RNAV (GPS) RWY 22
YELLOWSTONE RGNL (COD)

RNP APCH - GPS.

For inop ALS, increase LPV all Cats visibility to 1 SM.

-9°C

MALSR

MISSED APPROACH: (Do not exceed 185K until NICQE) Climb to 5740 then climbing left turn to 9600 direct NICQE and hold, continue climb-in-hold to 9600.

AWOS-3PT	SALT LAKE CENTER	UNICOM
135.075	127.75 351.9	122.8 (CTAF) L

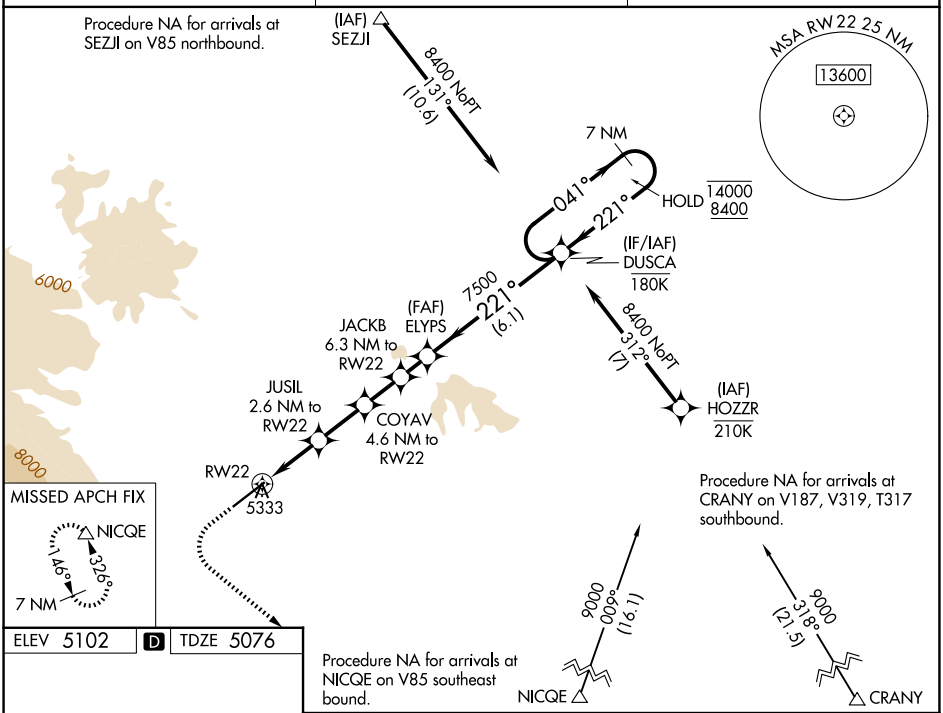

ELEV 5102 D TDZE 5076

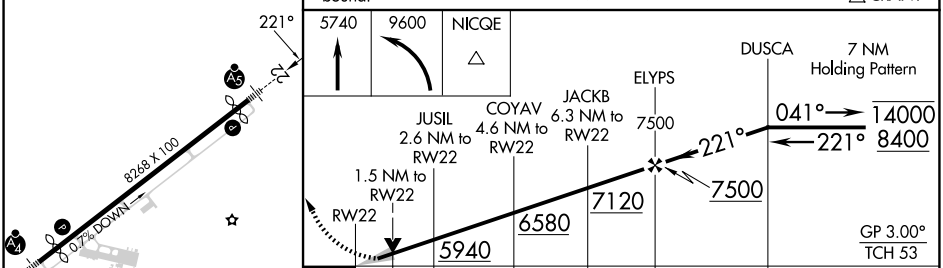

CATEGORY	A	B	C	D
LPV DA	5400-½ 324 (300-½)			
LNAV MDA	5600-½ 524 (500-½)		5600-1 524 (500-1)	
CIRCLING	5780-1 678 (700-1)	5900-1 798 (800-1)	5940-2½ 838 (900-2½)	7000-3 1898 (1900-3)

HIRL Rwy 4-22 L
REIL Rwy 22 L
REIL Rwy 4

NW-1, 22 JAN 2026 to 19 FEB 2026

NW-1, 22 JAN 2026 to 19 FEB 2026