WAAS CH 86813 W07A	APP CRS 067°	Rwy ldg 5600 TDZE 3793 Apt Elev 3793

RNAV (GPS) RWY 7
INGALLS FLD (HSP)

Circling NA southeast of Rwy 7-25. Baro-VNAV NA.
DME/DME RNP-0.3 NA. Visibility reduction by helicopters NA.
When local altimeter setting not received, procedure NA.

MISSED APPROACH: Climb to 6000 direct AHLER and hold.

AWOS-3	WASHINGTON CENTER	UNICOM
118.8	134.4 353.9	123.0 (CTAF) L

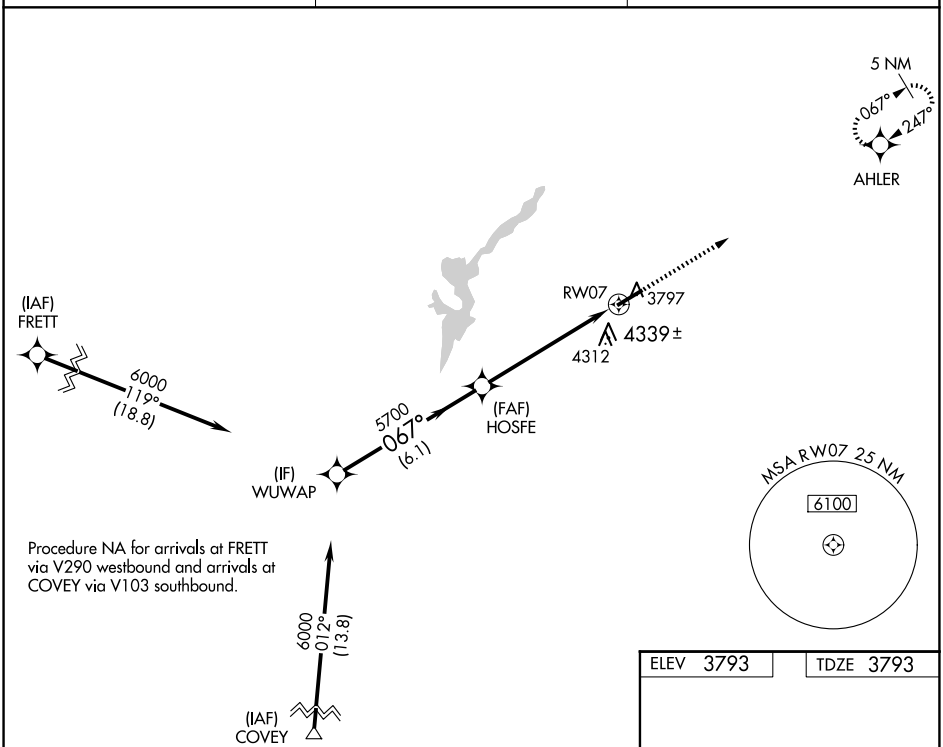

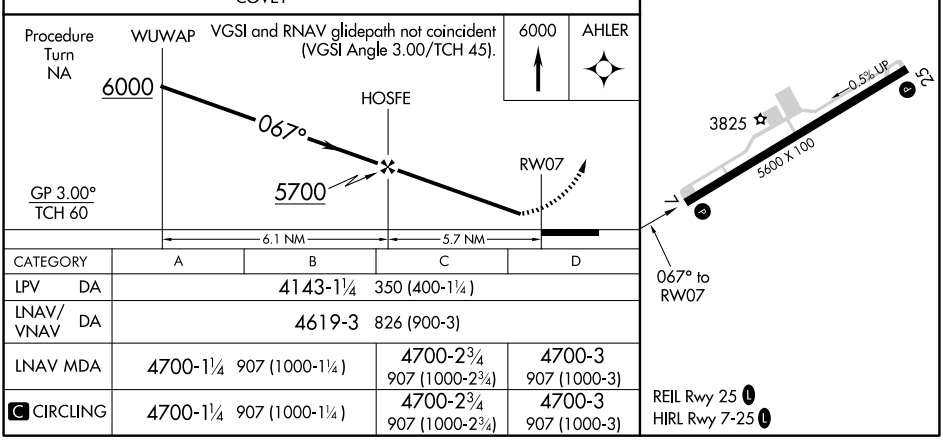

CATEGORY	A	B	C	D
LPV DA	4143-1¼ 350 (400-1¼)			
LNAV/VNAV DA	4619-3 826 (900-3)			
LNAV MDA	4700-1¼ 907 (1000-1¼)		4700-2¾ 907 (1000-2¾)	4700-3 907 (1000-3)
C CIRCLING	4700-1¼ 907 (1000-1¼)		4700-2¾ 907 (1000-2¾)	4700-3 907 (1000-3)

NE-3, 22 JAN 2026 to 19 FEB 2026