RNAV (GPS) Z RWY 8
DANBURY MUNI (DXR)

WAAS CH 98652 W08B	APP CRS 084°	Rwy ldg 4054 TDZE 457 Apt Elev 457

RNP APCH - GPS.

When local altimeter setting not received, use White Plains altimeter setting and increase LPV DA to 1090 feet and all visibilities ⅛ SM. Increase LNAV/VNAV DA to 1412 feet and all visibilities ½ SM. Increase all MDAs 60 feet; and Circling visibility Cat A ¼ SM. For uncompensated Baro-VNAV systems, LNAV/VNAV NA below -15°C or above 46°C. Baro-VNAV NA when using White Plains altimeter setting. Helicopter visibility reduction below 1 SM NA. Circling NA south of Rwy 8-26. Circling Rwy 26, 17 NA at night.

MISSED APPROACH: Climb to 1200 then climbing left turn to 3000 direct LOVES and hold.

ATIS	HPN ASOS	NEW YORK APP CON	DANBURY TOWER★	GND CON	CLNC DEL	UNICOM
127.75	133.8	126.4 257.65	119.4 L (CTAF)	121.6	128.6 (When twr closed)	122.95

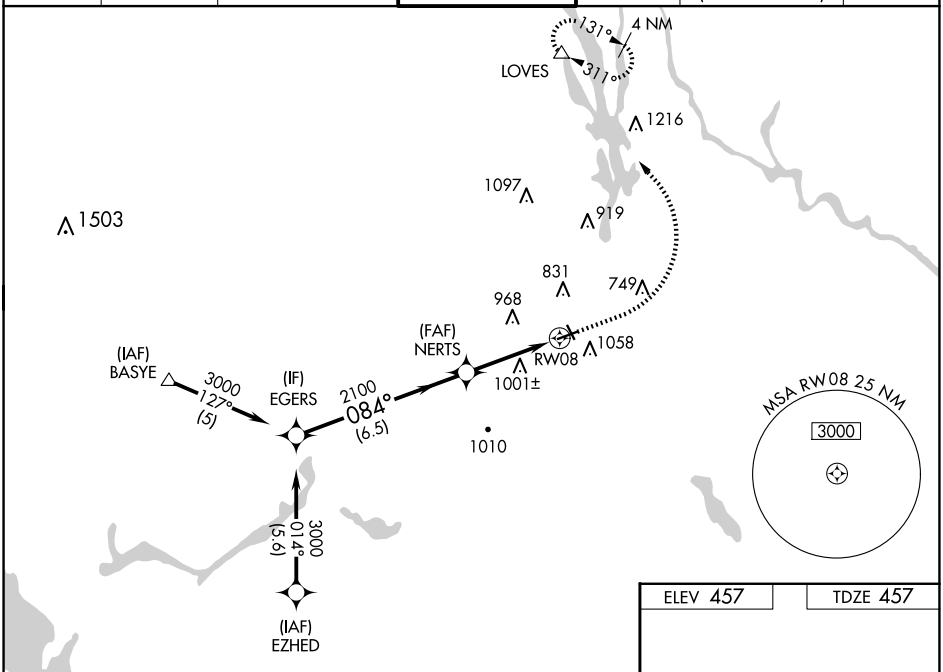

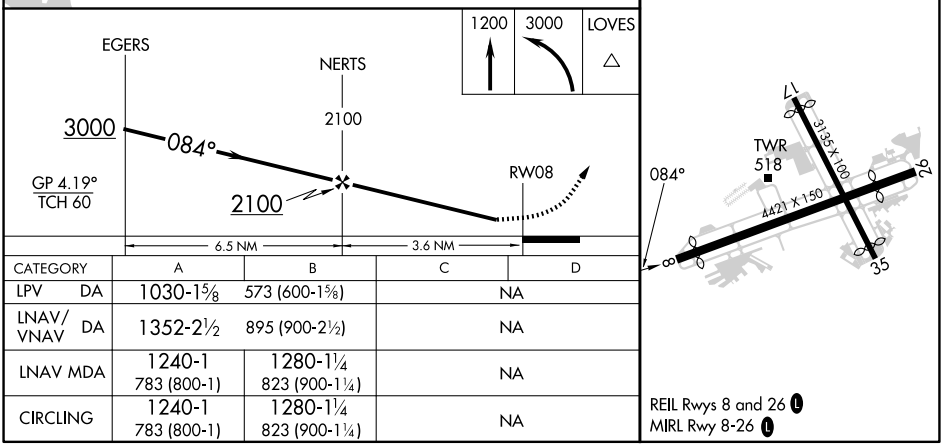

CATEGORY	A	B	C	D
LPV DA	1030-1⅝	573 (600-1⅝)	NA	
LNAV/VNAV DA	1352-2½	895 (900-2½)	NA	
LNAV MDA	1240-1 783 (800-1)	1280-1¼ 823 (900-1¼)	NA	
CIRCLING	1240-1 783 (800-1)	1280-1¼ 823 (900-1¼)	NA	

REIL Rwys 8 and 26 L
MIRL Rwy 8-26 L

NE-1, 22 JAN 2026 to 19 FEB 2026

NE-1, 22 JAN 2026 to 19 FEB 2026