| WAAS CH 58039 W11A | APP CRS 106° | Rwy ldg 5502 TDZE 1400 Apt Elev 1419 |
|---|---|---|

# RNAV (GPS) RWY 11
## INDIANA COUNTY/JIMMY STEWART FLD (IDI)

For uncompensated Baro-VNAV systems, LNAV/VNAV NA below -17°C (2°F) or above 54°C (130°F). Baro-VNAV and VDP NA when using Allegheny County altimeter setting. DME/DME RNP-0.3 NA. Rwy 11 helicopter visibility reduction below ¾ SM NA. When local altimeter setting not received, use Allegheny County altimeter setting and increase LPV DA to 2026 feet and LNAV/VNAV DA to 2156 feet; increase visibility LPV all Cats to 2 ½ SM and LNAV/VNAV all Cats to 3 SM. Increase all MDA 120 feet and all Cat A and B visibility to 1 ¼ SM and LNAV Cat C and D visibility to 2 ½ SM.

MISSED APPROACH: Climb to 4800 direct UHGUS and hold.

| AWOS-3 | JOHNSTOWN APP CON * | UNICOM |
|---|---|---|
| 126.625 | 121.2 299.2 | 122.8 (CTAF) L |

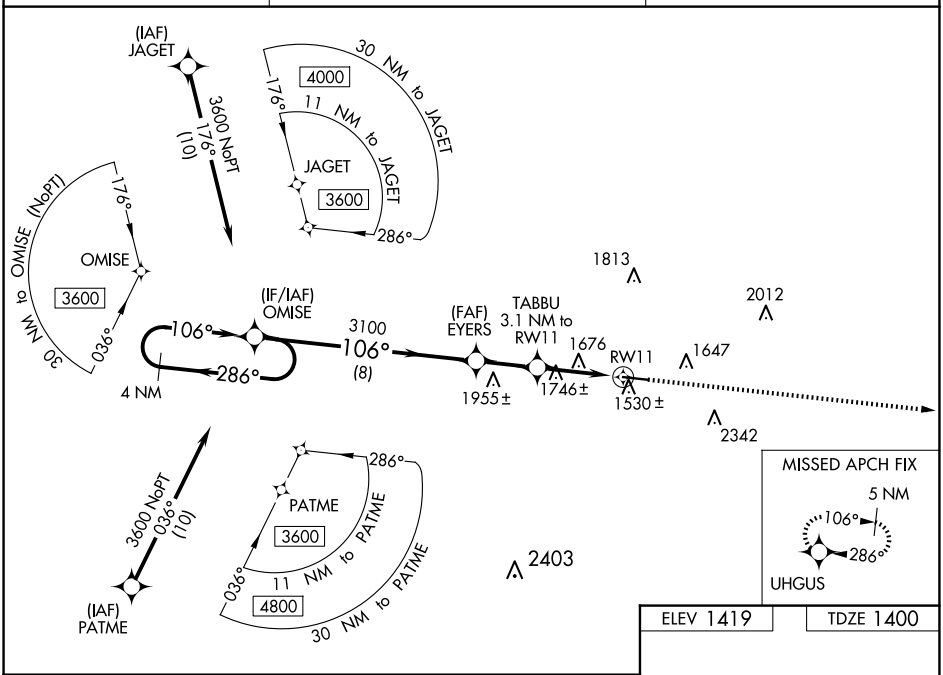


| ELEV 1419 | TDZE 1400 |
|---|---|

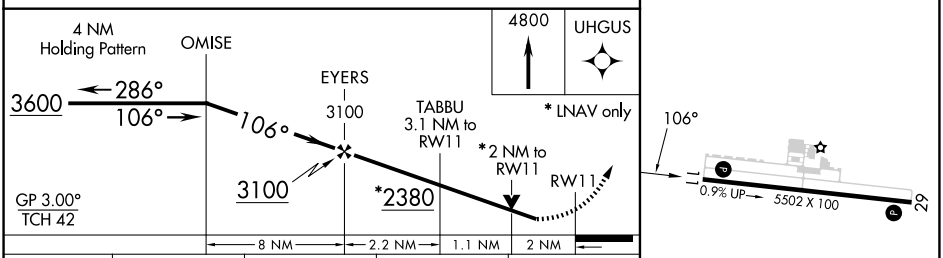


| CATEGORY | A | B | C | D |
|---|---|---|---|---|
| LPV DA | 1907-1¾ 507 (500-1¾) | | | |
| LNAV/VNAV DA | 2037-2½ 637 (700-2½) | | | |
| LNAV MDA | 2060-1 660 (700-1) | | 2060-1⅞ 660 (700-1⅞) | |
| C CIRCLING | 2120-1 701 (800-1) | 2180-1 761 (800-1) | 2660-3 1241 (1300-3) | |

REIL Rwy 11 L
HIRL Rwy 11-29 L




NE-4, 22 JAN 2026 to 19 FEB 2026