| WAAS CH 82104 W02A | APP CRS 019° | Rwy ldg 6506<br>TDZE 300<br>Apt Elev 303 |
|---|---|---|

# RNAV (GPS) RWY 2
## HEART OF GEORGIA RGNL (EZM)

Baro-VNAV NA when using Dublin altimeter setting. For uncompensated Baro-VNAV systems, LNAV/VNAV NA below -15°C (5°F) or above 54°C (130°F). When local altimeter setting not received, use Dublin altimeter setting and increase all DA 52 feet and all MDA 60 feet; increase LNAV/VNAV all Cats, LNAV Cat C/D and Circling Cat C visibility ¼ miles.
DME/DME RNP-0.3 NA. VDP NA with Dublin altimeter setting.

MALSR

MISSED APPROACH: Climb to 2100 direct UCALA and hold.

| ATIS | JACKSONVILLE CENTER | HEART OF GEORGIA TOWER ★ | GND CON | UNICOM |
|---|---|---|---|---|
| 119.425 | 127.575 269.025 | 124.55 (CTAF) L | 121.175 | 122.95 |

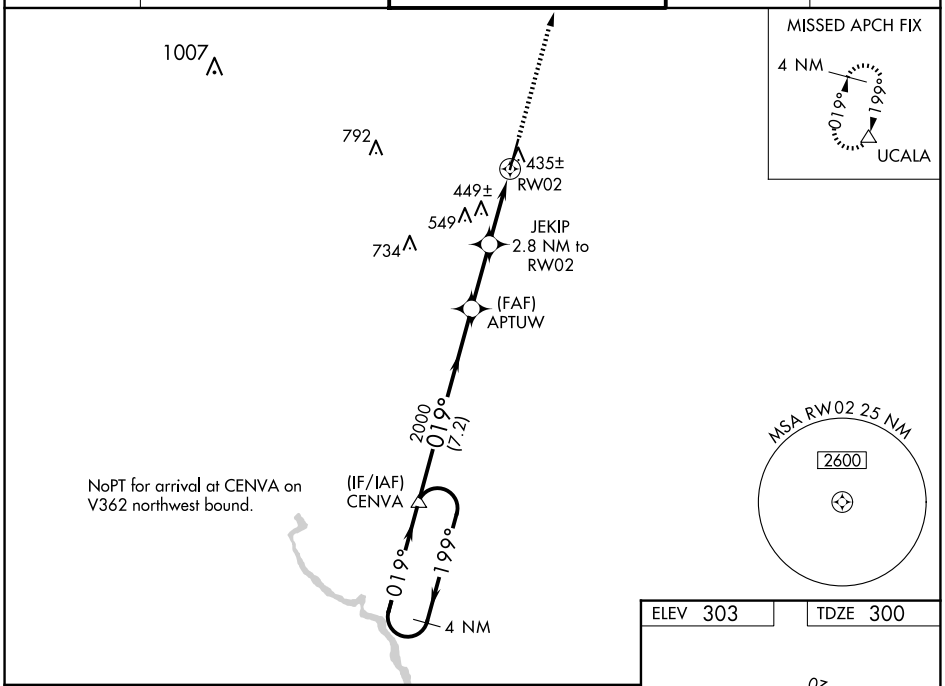


ELEV 303 | TDZE 300

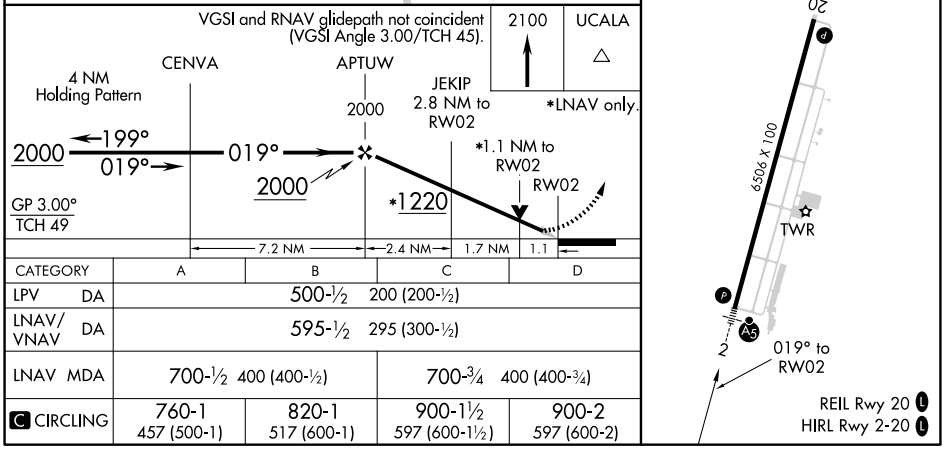


| CATEGORY | A | B | C | D |
|---|---|---|---|---|
| LPV DA | 500-½ 200 (200-½) | | | |
| LNAV/VNAV DA | 595-½ 295 (300-½) | | | |
| LNAV MDA | 700-½ 400 (400-½) | | 700-¾ 400 (400-¾) | |
| C CIRCLING | 760-1 457 (500-1) | 820-1 517 (600-1) | 900-1½ 597 (600-1½) | 900-2 597 (600-2) |