WAAS CH 86719 W01A	APP CRS 012°	Rwy ldg 5000 TDZE 237 Apt Elev 245

RNAV (GPS) RWY 1
CONROE/NORTH HOUSTON RGNL (CXO)

For uncompensated Baro-VNAV systems, LNAV/VNAV NA below -15°C (5°F) or above 48°C (118°F). DME/DME RNP-0.3 NA. Rwy 1 helicopter visibility reduction below ¾ SM NA.

MISSED APPROACH: Climb to 2000 direct IPOME and hold.

ATIS	HOUSTON APP CON	CONROE TOWER*	GND CON	CLNC DEL	CLNC DEL (When twr closed)
118.325	119.7 281.4	124.125 (CTAF) L	120.45	120.45	119.55

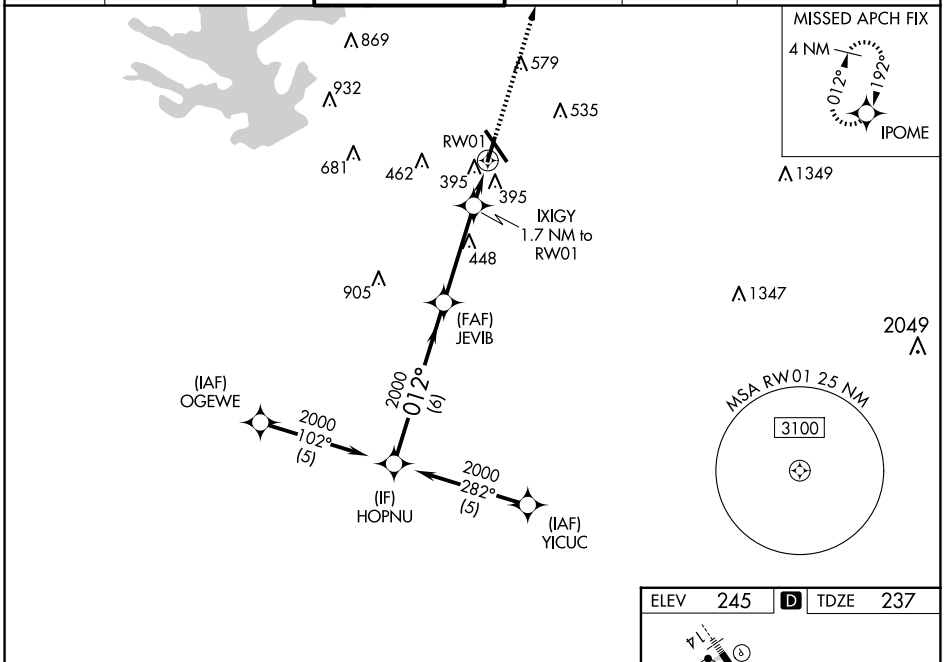

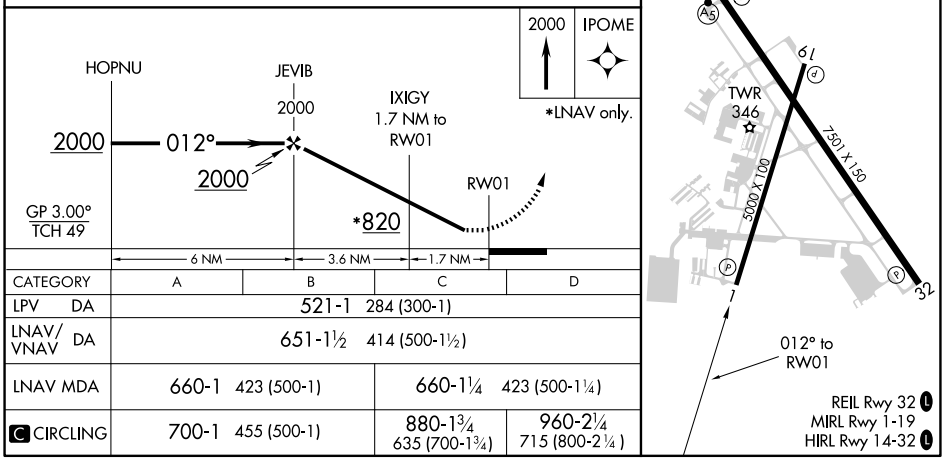

CATEGORY	A	B	C	D
LPV DA	521-1 284 (300-1)			
LNAV/VNAV DA	651-1½ 414 (500-1½)			
LNAV MDA	660-1 423 (500-1)		660-1¼ 423 (500-1¼)	
C CIRCLING	700-1 455 (500-1)		880-1¾ 635 (700-1¾)	960-2¼ 715 (800-2¼)

SC-5, 22 JAN 2026 to 19 FEB 2026