WAAS CH 40427 W25A	APP CRS 253°	Rwy Ldg 4153 TDZE 730 Apt Elev 730

RNAV (GPS) RWY 25

WILLIAMS COUNTY (ØG6)

When VGSI inop, Straight-in/Circling Rwy 25 procedure NA at night. DME/DME RNP-0.3 NA. Helicopter visibility reduction below 1 SM NA. Use Defiance Meml altimeter setting; when not received, use Auburn/Dekalb Exec altimeter setting: increase all MDAs 60 feet and LP and LNAV and Circling visibility Cats C/D ¼ SM.

MISSED APPROACH: Climb to 3000 direct POKLY and hold.

DFI ASOS	TOLEDO APP CON	UNICOM	
121.425	134.35 307.0	122.8 (CTAF)	123.0 L

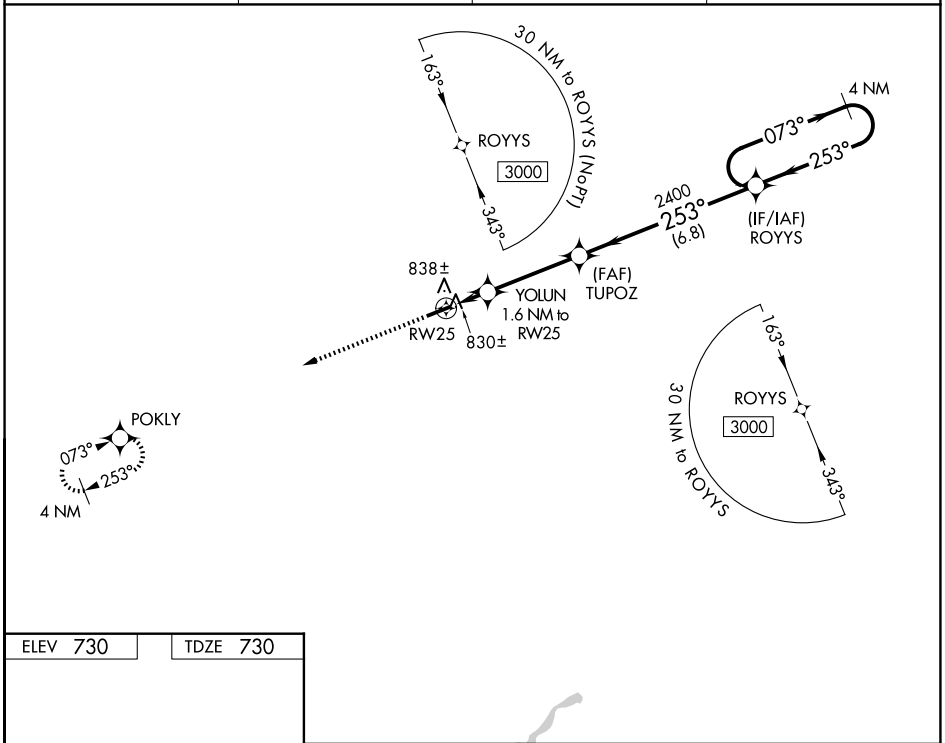

EC-2, 22 JAN 2026 to 19 FEB 2026

ELEV 730 | TDZE 730

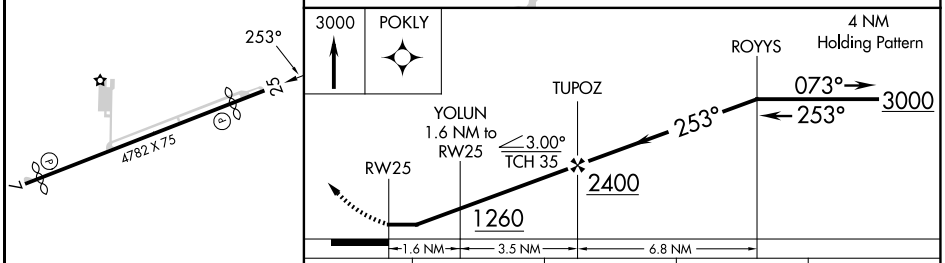

CATEGORY	A	B	C	D
LP MDA	1120-1 390 (400-1)		1120-1⅛ 390 (400-1⅛)	
LNAV MDA	1140-1 410 (500-1)		1140-1⅛ 410 (500-1⅛)	
CIRCLING	1300-1 570 (600-1)		1300-1½ 570 (600-1½)	1520-2½ 790 (800-2½)

MIRL Rwy 7-25 L
REIL Rwys 7 and 25 L