WAAS CH 93509 W30A	APP CRS 305°	Rwy ldg 4699 TDZE 3387 Apt Elev 3394

RNAV (GPS) RWY 30
GARDEN COUNTY/KING RHILEY FLD (OKS)

RNP APCH.

NA

Rwy 30 helicopter visibility reduction below ¾ SM NA.
Baro-VNAV NA. Use Ogallala altimeter setting.

MISSED APPROACH: Climb to 5700 direct HITLO and hold.

OGA AWOS-3	DENVER CENTER	UNICOM
121.275	118.475 225.4	122.8 (CTAF) L

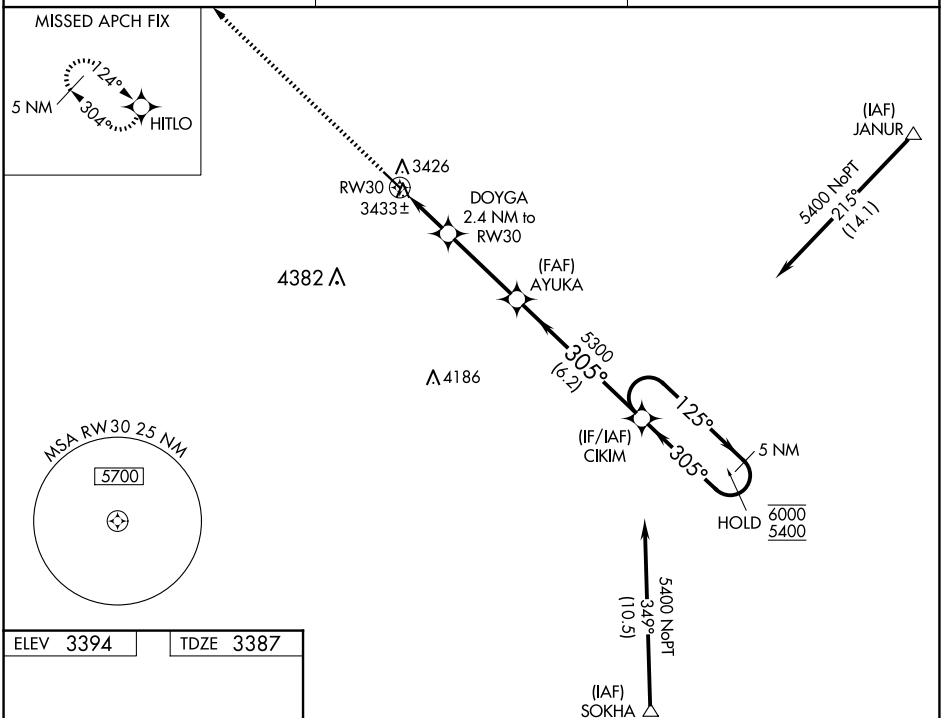

ELEV 3394	TDZE 3387

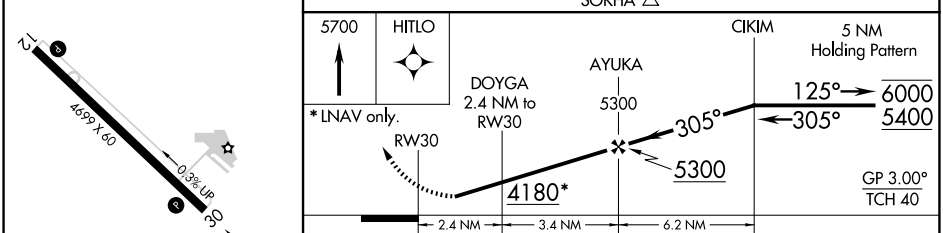

CATEGORY		A	B	C	D
LPV	DA	3734-1¼ 347 (400-1¼)		NA	
LNAV/VNAV	DA	3792-1½ 405 (400-1½)		NA	
LNAV MDA		3880-1 493 (500-1)		NA	
CIRCLING		3940-1 546 (600-1)	4180-1 786 (800-1)	NA	

REIL Rwys 12 and 30 L
MIRL Rwy 12-30 L

NC-2, 22 JAN 2026 to 19 FEB 2026

NC-2, 22 JAN 2026 to 19 FEB 2026