APP CRS	Rwy ldg	5136
064°	TDZE	83
	Apt Elev	99

RNAV (GPS) RWY 6
BREWTON MUNI (12J)

RNP APCH.

When local altimeter setting not received, use Pensacola altimeter setting and increase all MDA 100 feet; increase LNAV Cats C and D visibility ¼ SM. Procedure NA at night.

NA

MISSED APPROACH: Climbing right turn to 2000 direct ODAZO and hold.

AWOS-3PT	PENSACOLA APP CON	UNICOM
119.325	127.35 291.625	122.725 (CTAF) L

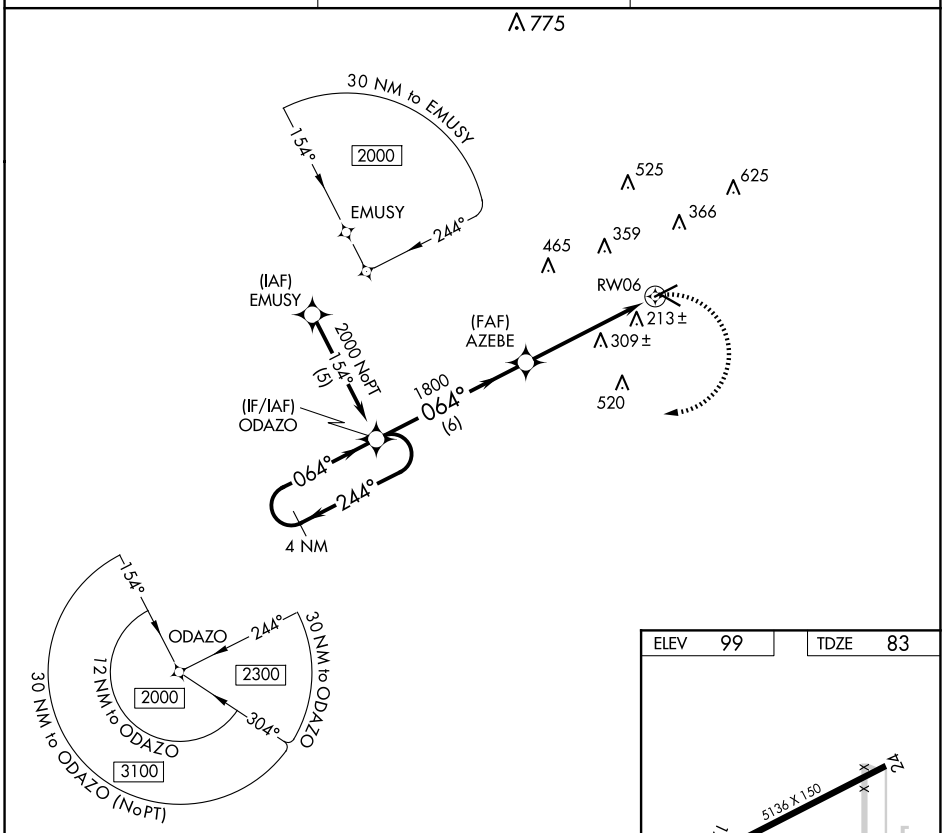

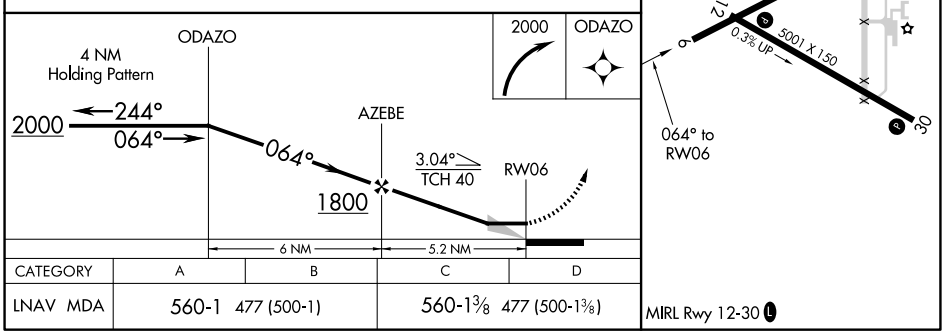

CATEGORY	A	B	C	D
LNAV MDA	560-1 477 (500-1)		560-1⅜ 477 (500-1⅜)	

SE-4, 22 JAN 2026 to 19 FEB 2026