WAAS CH 58005 W19A	APP CRS 187°	Rwy ldg 5760 TDZE 749 Apt Elev 759

RNAV (GPS) RWY 19
CARTERSVILLE (VPC)

When local altimeter setting not received, use Rome altimeter setting and increase LPV DA to 1072 and all MDA 80 feet; increase LNAV MDA Cat B visibility ¼ SM and Cat C/D visibility ⅛ SM. DME/DME RNP-0.3 NA. Rwy 19 helicopter visibility reduction below ¾ SM NA.

MISSED APPROACH: Climb to 3000 direct IKEBE and hold.

AWOS-3PT	ATLANTA APP CON	UNICOM
120.525	121.0 268.7	122.7 (CTAF) L

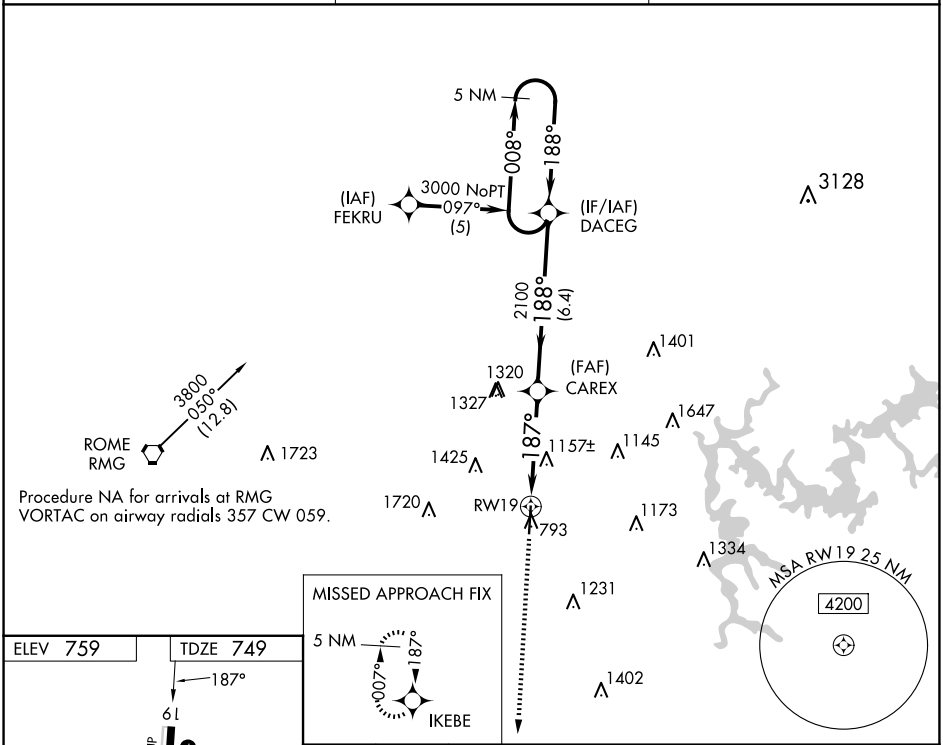

Procedure NA for arrivals at RMG VORTAC on airway radials 357 CW 059.

ELEV 759 TDZE 749

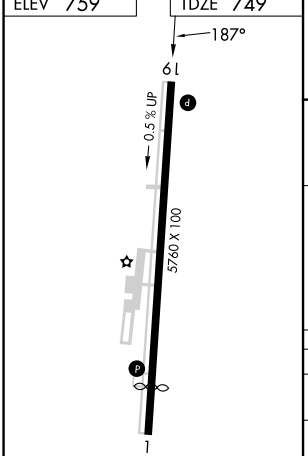

REIL Rwy 19 L
HIRL Rwy 1-19 L

CATEGORY	A	B	C	D
LPV DA	1008-1 259 (300-1)			
LNAV MDA	1420-1 671 (700-1)		1420-1⅞ 671 (700-1⅞)	
CIRCLING	1420-1 661 (700-1)	1600-1¼ 841 (900-1¼)	1740-3 981 (1000-3)	2020-3 1261 (1300-3)

SE-4, 22 JAN 2026 to 19 FEB 2026