APP CRS	Rwy ldg	3444
308°	TDZE	363
	Apt Elev	365

RNAV (GPS) RWY 31
YOAKUM MUNI (T85)

RNP APCH-GPS.
Use Victoria Rgnl altimeter setting. Procedure NA at night.
NA Rwy 31 helicopter visibility reduction below ¾ SM NA.

MISSED APPROACH: Climb to 1000 then climbing right turn to 2000 direct FOSAL and hold.

VCT ASOS	HOUSTON CENTER	CTAF
119.025	132.8 343.7	122.9

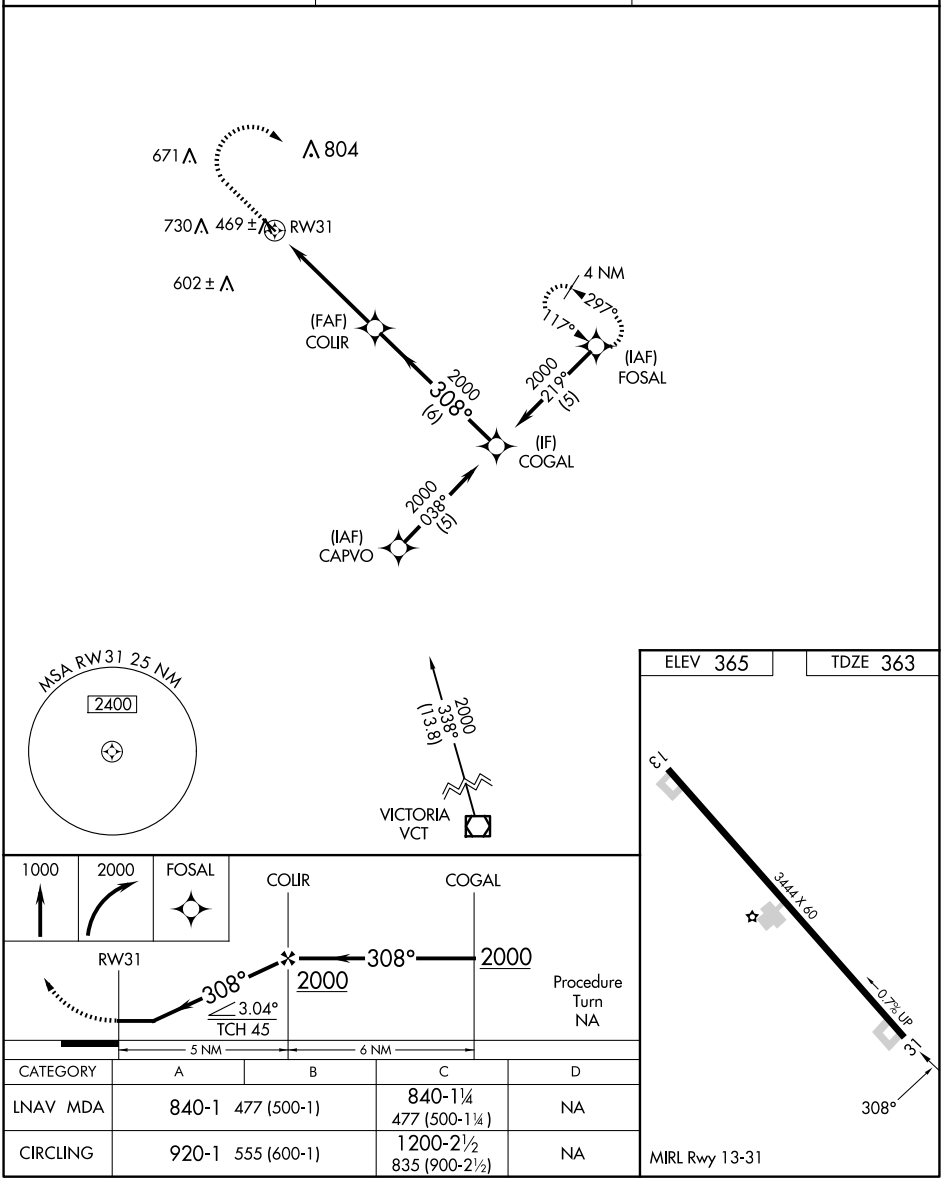

CATEGORY	A	B	C	D
LNAV MDA	840-1 477 (500-1)		840-1¼ 477 (500-1¼)	NA
CIRCLING	920-1 555 (600-1)		1200-2½ 835 (900-2½)	NA

SC-3, 22 JAN 2026 to 19 FEB 2026
SC-3, 22 JAN 2026 to 19 FEB 2026