RNAV (GPS) RWY 36
FALSE RIVER RGNL (HZR)

WAAS CH 42607 W36A	APP CRS 004°	Rwy ldg 5003 TDZE 36 Apt Elev 39

RNP APCH.

For uncompensated Baro-VNAV systems, LNAV/VNAV NA below -15°C or above 54°C. Baro-VNAV and VDP NA when using Baton Rouge altimeter setting. When local altimeter setting not received, use Baton Rouge altimeter setting and increase all DA 51 feet and all visibility ⅛ SM; increase all MDA 60 feet, and LNAV Cat C/D visibility ⅛ SM and Circling Cat C visibility ¼ SM. For inop ALS, increase LNAV/VNAV Cats A/B visibility to ⅞ mile. For inop ALS when using Baton Rouge altimeter setting, increase LNAV/VNAV visibility to 1 SM and LNAV Cat C/D visibility to 1⅝ SM.

ODALS

MISSED APPROACH: Climb to 2300 direct FENPU and hold.

AWOS-3PT	BATON ROUGE APP CON★	UNICOM
121.250	120.3 278.3	122.8 (CTAF) L

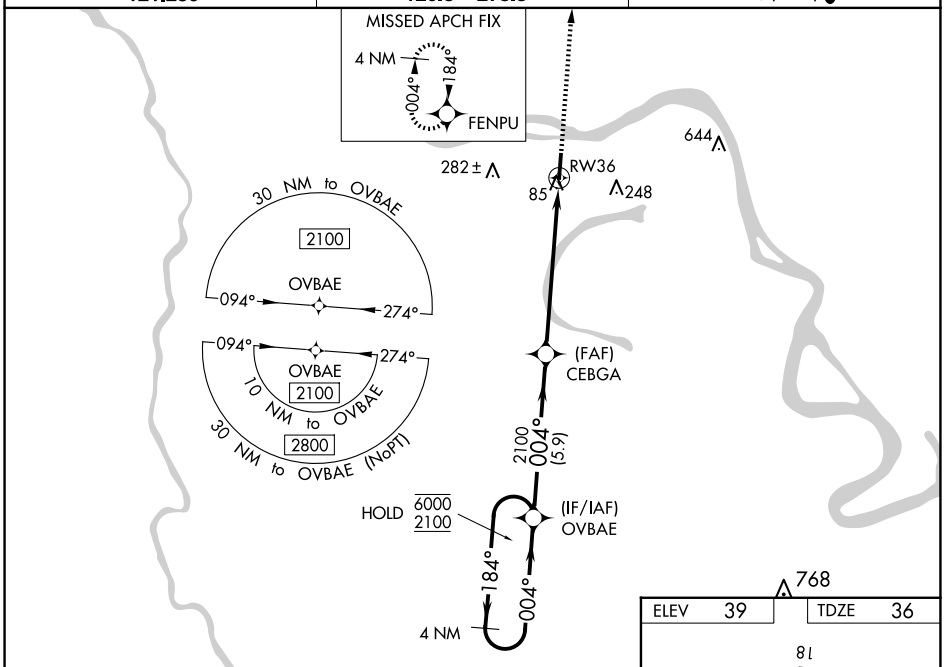

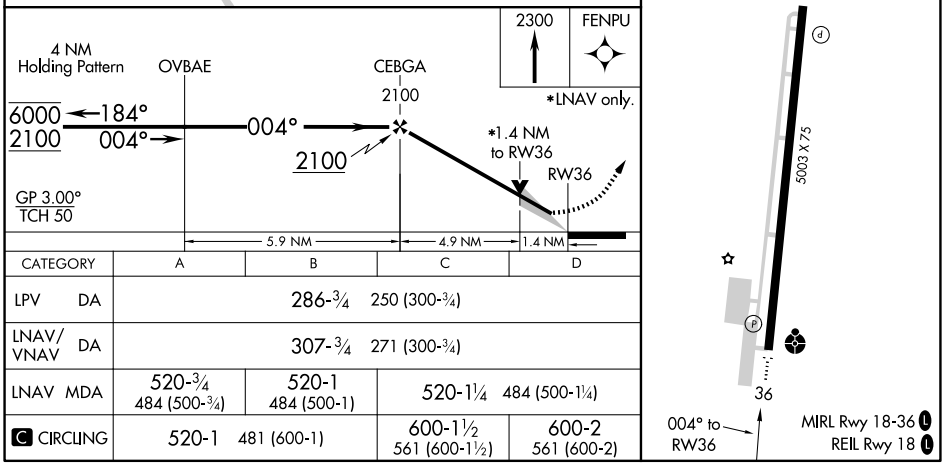

CATEGORY	A	B	C	D
LPV DA	286-¾ 250 (300-¾)			
LNAV/VNAV DA	307-¾ 271 (300-¾)			
LNAV MDA	520-¾ 484 (500-¾)	520-1 484 (500-1)	520-1¼ 484 (500-1¼)	
C CIRCLING	520-1 481 (600-1)		600-1½ 561 (600-1½)	600-2 561 (600-2)

SC-4, 22 JAN 2026 to 19 FEB 2026
SC-4, 22 JAN 2026 to 19 FEB 2026